



LEAGUE  
CHAMPIONS 1954-55

**C**  
**H**  
**E**  
**L**  
**S**  
**E**  
**A**  
**FOOTBALL**  
**CLUB**

**Stamford  
Bridge  
Grounds**  
LONDON SW6

FOOTBALL LEAGUE - DIVISION 1  
SEASON 1964-65

**Saturday,  
19th September 1964**

**CHELSEA**  
**v**  
**LEEDS UNITED**

KICK-OFF 3 p.m.

OFFICIAL PROGRAMME — SIXPENCE



# THE CHELSEA FOOTBALL & ATHLETIC CO. LTD.



**League  
Champions 1955**

*FOUNDED 1905*

**CLUB COLOURS:**

*Shirts: Royal Blue.*

*Shorts: Royal Blue.*

*Stockings: White.*

**Registered Address:**

STAMFORD BRIDGE GROUNDS, FULHAM ROAD, LONDON S.W.6.  
(FUL 5545)

**PRESIDENT:** The Right Hon. Earl Cadogan, M.C.

**BOARD OF DIRECTORS:**

J. H. Mears (*Chairman*), C. J. Pratt (*Vice-Chairman*),  
L. R. Withey, J. B. Mears, Viscount Chelsea.

**SECRETARY:** J. Battersby

**TEAM MANAGER:** T. Docherty

**TRAINER:** H. Medhurst

**HON. MEDICAL OFFICER:**

Dr. P. S. Boyne, M.B., B.S.(Lond.), M.R.C.S., L.R.C.P.



**F.A. Youth Cup  
1960 and 1961**

## The Talk of Stamford Bridge

**A**FTER eight games we are the only unbeaten club in the Championship, a distinction we are naturally eager to preserve today against Leeds United, who stand right behind us. Wednesday night's win at Hillsborough, after twice being behind, earned a "best we have played this season" rating from Manager Tommy Docherty. The victory followed good news that afternoon of Frank Blunstone, who was told by the specialist that he should be training full out again in about a month. Yes, Wednesday was a good day—and a good night!

Bobby Tambling hoped to be back in action this afternoon after his tough afternoon last Saturday. He was still in a very dazed state that evening, and although by Sunday he was feeling much more himself again, when Monday came a further day in St. Stephen's was advised.

He has since been to Brighton for a few days' recuperation.

Our best results day of the season to date. That was last Saturday, when all four

Chelsea sides were successful. In addition to our First Division win over Fulham, the Combination side beat Fulham 2-1 at Craven Cottage, and at Hendon our Youth section had two wins, 7-2 against Spurs in the morning and 3-2 against Crystal Palace in the afternoon.

On the move: Centre-forward Jimmy Mulholland left us this week to pursue his football career back home in Scotland. He has joined Morton, the club who won promotion to Scottish Division I in runaway style last season, and as part of the deal Billy Sinclair, Morton's promising 17-year-old inside-forward, has transferred to Chelsea. We wish Jimmy good luck and extend a warm welcome to Billy. He should feel thoroughly "at home" among the many Scots at Stamford Bridge.

Kick-off in our Football League Cup second round tie away to Birmingham City next Wednesday will be 7.30 p.m. In the event of a draw, the replay will be at Stamford Bridge on Monday October 5



(7.30 p.m.). That would mean four first-team home games in eight days, for we have League matches against Manchester United (September 30) and Blackburn (October 3) and the big night against Benfica on October 7.

\* \* \*

There was a big improvement last Saturday following our programme appeal to keep off the pitch, but a number of boys nevertheless went on the field at the end of the match.

We would remind the comparative few miscreants that they are in danger of spoiling match days for all our young supporters who know how to conduct themselves.

It is a great pity when the many are made to suffer for the actions of the few, but this is a final warning that any further pitch "invasion" will result in the privilege of half-price admission being withdrawn.

The co-operation of all spectators would be appreciated in discouraging young spectators from going on the field.

\* \* \*

We are pleased to inform patrons that a complete new public-address system is to be installed at Stamford Bridge, and we hope to have the new loudspeakers operating within a month.

It's 20 minutes to kick-off, and while you are settling into your places round the ground and in the stands, down in the dressing-room Peter Bonetti limbers up in preparation for the afternoon's work ahead. Then it's on with the green jersey and into action.

## LIMBERING UP



### Charity Match

#### CHELSEA v. BENFICA

Wednesday, 7th October (8 p.m.)

**T**HIS match against Benfica of Portugal, one of the world's great club sides, will be played at Stamford Bridge, and all profits will go to the British Organisation for Rehabilitation through Training. The fixture will be all-ticket, prices as follows:—

|             |                          |             |              |             |
|-------------|--------------------------|-------------|--------------|-------------|
| Ground 7/6. | Standing Enclosure 10/-. | B & G Stand | Front £3. 3. | Rear £2. 2. |
| New Stand   | Front £1. 10.            | Rear £1. 5. | C & F "      | " £4. 4.    |
| A & H,      | " £2. 2.                 | " £1. 10.   | D & E "      | " £5. 5.    |
|             |                          |             |              | " £4. 4.    |

All £5 5s. tickets have already been sold.

Applications (with remittance) for Stand seats should be forwarded immediately.

Season-ticket holders should note that their usual tickets will not apply for this match.

Ground (7/6) and Enclosure (10/-) tickets are now on sale to personal and postal applicants at the Club Offices daily (not Sundays) from 10 a.m. to 4 p.m., and after today's match at the ticket kiosk at the Main Entrance.

All postal applications (with remittance) should be clearly marked **BENFICA** in the bottom left-hand corner of the envelope to avoid confusion with ticket applications for forthcoming League matches.



## BRIDGES SCORES, THEN TEN MEN



This was the start of Bobby Tambling's troubles last Saturday. He took a heavy tumble from Keetch's challenge but came back after a spell in the dressing-room.



A second blow dazed Tambling and just before half-time he collapsed with concussion and was taken to hospital. Trainer Harry Medhurst and Barry Bridges bend anxiously over Bobby as he is placed on a stretcher.



## HOLD OUR LEAD AGAINST FULHAM



Winning goal on the way. Bert Murray shoots, but his effort is headed out by Langley, and Bridges (following up behind Murray in picture) cracked the ball home.



When you're down to ten men, possession of the ball is doubly important and here is Ian Watson, deputy for injured Ken Shellito, "playing it cool" towards the end.



# Tables, Appearances & Goalscorers

## FOOTBALL LEAGUE—DIVISION I (Including matches played Wednesday 16th Sept.)

|             | HOME |   |   |   | Goals AWAY |    |   |   | Goals |   |    |    |     |
|-------------|------|---|---|---|------------|----|---|---|-------|---|----|----|-----|
|             | P    | W | D | L | F          | A  | P | W | D     | L | F  | A  | Pts |
| CHELSEA     | 8    | 3 | 1 | 0 | 7          | 3  | 2 | 2 | 0     | 9 | 5  | 13 |     |
| LEEDS U.    | 8    | 4 | 0 | 0 | 13         | 6  | 1 | 1 | 2     | 6 | 10 | 11 |     |
| Sheff. Utd. | 8    | 1 | 1 | 1 | 3          | 2  | 3 | 1 | 1     | 6 | 4  | 10 |     |
| Arsenal     | 8    | 2 | 2 | 0 | 8          | 4  | 2 | 0 | 2     | 6 | 6  | 10 |     |
| Blackpool   | 8    | 4 | 0 | 0 | 12         | 3  | 0 | 2 | 2     | 5 | 11 | 10 |     |
| Nottm. For. | 8    | 3 | 1 | 0 | 10         | 5  | 1 | 1 | 2     | 5 | 8  | 10 |     |
| Blackburn   | 8    | 3 | 0 | 1 | 12         | 6  | 1 | 1 | 2     | 7 | 6  | 9  |     |
| Everton     | 8    | 2 | 2 | 0 | 9          | 5  | 1 | 1 | 2     | 5 | 6  | 9  |     |
| West Brom.  | 8    | 2 | 1 | 1 | 11         | 8  | 0 | 4 | 0     | 5 | 5  | 9  |     |
| Man. Utd.   | 8    | 3 | 1 | 0 | 10         | 4  | 0 | 2 | 2     | 7 | 10 | 9  |     |
| Tottenham   | 8    | 4 | 0 | 0 | 12         | 3  | 0 | 1 | 3     | 5 | 11 | 9  |     |
| West Ham    | 8    | 3 | 0 | 1 | 13         | 6  | 1 | 0 | 3     | 7 | 11 | 8  |     |
| Leicester   | 7    | 2 | 2 | 0 | 8          | 5  | 0 | 2 | 1     | 6 | 7  | 8  |     |
| Stoke City  | 8    | 2 | 0 | 2 | 5          | 4  | 2 | 0 | 2     | 7 | 8  | 8  |     |
| Sheff. Wed. | 8    | 3 | 0 | 2 | 6          | 6  | 0 | 2 | 1     | 2 | 3  | 8  |     |
| Fulham      | 8    | 2 | 0 | 2 | 7          | 6  | 0 | 3 | 1     | 5 | 6  | 7  |     |
| Birmingham  | 8    | 1 | 2 | 1 | 6          | 6  | 1 | 0 | 3     | 7 | 11 | 6  |     |
| Liverpool   | 7    | 2 | 1 | 0 | 7          | 5  | 0 | 0 | 4     | 4 | 10 | 5  |     |
| Sunderland  | 8    | 0 | 4 | 0 | 10         | 10 | 0 | 0 | 4     | 4 | 12 | 4  |     |
| Burnley     | 8    | 0 | 4 | 0 | 7          | 7  | 0 | 0 | 4     | 3 | 11 | 4  |     |
| Aston Villa | 8    | 1 | 1 | 2 | 5          | 9  | 0 | 1 | 3     | 5 | 10 | 4  |     |
| Wolves      | 8    | 1 | 1 | 2 | 5          | 8  | 0 | 0 | 4     | 5 | 15 | 3  |     |

## FOOTBALL COMBINATION—DIVISION I

|                       | P | W | D | L | F  | A  | Pts |
|-----------------------|---|---|---|---|----|----|-----|
| West Ham United ...   | 4 | 4 | 0 | 0 | 9  | 4  | 8   |
| Mansfield Town ...    | 4 | 3 | 1 | 0 | 12 | 6  | 7   |
| Arsenal ...           | 4 | 3 | 0 | 1 | 19 | 5  | 6   |
| CHELSEA ...           | 4 | 3 | 0 | 1 | 12 | 5  | 6   |
| Tottenham Hotspur     | 4 | 2 | 1 | 1 | 12 | 9  | 5   |
| Ipswich Town ...      | 4 | 2 | 1 | 1 | 7  | 7  | 5   |
| Crystal Palace ...    | 4 | 2 | 0 | 2 | 11 | 11 | 4   |
| Portsmouth ...        | 5 | 1 | 2 | 2 | 11 | 11 | 4   |
| Peterborough United   | 4 | 1 | 2 | 1 | 10 | 10 | 4   |
| Nottingham Forest     | 5 | 1 | 2 | 2 | 9  | 9  | 4   |
| Shrewsbury Town ...   | 4 | 2 | 0 | 2 | 9  | 10 | 4   |
| Cardiff City ...      | 4 | 2 | 0 | 2 | 6  | 7  | 4   |
| Northampton Town      | 4 | 2 | 0 | 2 | 6  | 7  | 4   |
| Leicester City ...    | 4 | 2 | 0 | 2 | 12 | 14 | 4   |
| Fulham ...            | 4 | 1 | 0 | 3 | 6  | 9  | 2   |
| Norwich City ...      | 4 | 1 | 0 | 3 | 3  | 8  | 2   |
| Plymouth Argyle ...   | 4 | 0 | 1 | 3 | 6  | 10 | 1   |
| Colchester United ... | 4 | 0 | 0 | 4 | 3  | 21 | 0   |

## SOUTH-EAST COUNTIES LEAGUE (Senior Division)

|                    | P | W | D | L | F  | A  | Pts |
|--------------------|---|---|---|---|----|----|-----|
| West Ham ...       | 4 | 4 | 0 | 0 | 12 | 2  | 8   |
| Arsenal ...        | 4 | 3 | 1 | 0 | 13 | 3  | 7   |
| CHELSEA ...        | 4 | 3 | 0 | 1 | 27 | 13 | 6   |
| Queen's Park R.    | 4 | 3 | 0 | 1 | 12 | 7  | 6   |
| Brighton ...       | 4 | 2 | 1 | 1 | 10 | 9  | 5   |
| Watford ...        | 4 | 2 | 0 | 2 | 9  | 8  | 4   |
| Leyton Orient ...  | 4 | 2 | 0 | 2 | 9  | 10 | 4   |
| Charlton ...       | 4 | 2 | 0 | 2 | 8  | 9  | 4   |
| Fulham ...         | 4 | 2 | 0 | 2 | 8  | 9  | 4   |
| Bexley United ...  | 4 | 2 | 0 | 2 | 10 | 14 | 4   |
| Tottenham ...      | 4 | 1 | 1 | 2 | 13 | 15 | 3   |
| Millwall ...       | 4 | 1 | 1 | 2 | 10 | 14 | 3   |
| Brentford ...      | 4 | 1 | 0 | 3 | 11 | 15 | 2   |
| Luton Town ...     | 4 | 1 | 0 | 3 | 11 | 19 | 2   |
| Portsmouth ...     | 4 | 1 | 0 | 3 | 5  | 12 | 2   |
| Crystal Palace ... | 4 | 0 | 0 | 4 | 2  | 11 | 0   |

## FOOTBALL LEAGUE

### APPEARANCES

|             |   |          |   |
|-------------|---|----------|---|
| BONETTI     | 8 | MURRAY   | 8 |
| BRIDGES     | 8 | VENABLES | 8 |
| HARRIS (R.) | 8 | SHELLITO | 7 |
| HINTON      | 8 | TAMBLING | 5 |
| HOLLINS     | 8 | GRAHAM   | 3 |
| KNOX        | 8 | WATSON   | 1 |
| McCREADIE   | 8 |          |   |

Goalscorers: Murray 4, Tambling 4, Bridges 2, Graham 2, Venables 2, Hollins 1, Shellito 1, Total 16.

## FOOTBALL COMBINATION

### APPEARANCES

|            |   |           |   |
|------------|---|-----------|---|
| DUNN       | 4 | BOYLE     | 2 |
| FASCIONE   | 4 | GOULD     | 2 |
| HARRIS, A. | 4 | GRAHAM    | 2 |
| HOUSEMAN   | 3 | MORTIMORE | 2 |
| McCALLIOG  | 3 | WILKS     | 2 |
| MULHOLLAND | 3 | BROWN     | 1 |
| UPTON      | 3 | HARMER    | 1 |
| WATSON     | 3 | HENDERSON | 1 |
| YOUNG      | 3 | M. VOWLES | 1 |

Goalscorers: Mulholland 4, Fascione 2, Houseman 2, Wilks 2, Graham 1, McCalliog 1, Total 12.

## SOUTH-EAST COUNTIES

### (Senior Division)

### APPEARANCES

|            |   |             |   |
|------------|---|-------------|---|
| R. EVANS   | 4 | M. VOWLES   | 2 |
| P. JENKINS | 4 | R. WILLIS   | 2 |
| B. LLOYD   | 4 | K. BREWER   | 1 |
| OSGOOD     | 4 | S. FRAPE    | 1 |
| R. WOSAHLO | 4 | HENDERSON   | 1 |
| BOYLE      | 3 | McCALLIOG   | 1 |
| R. HOWLETT | 3 | A. St. PIER | 1 |
| P. MALLARD | 3 | J. SCOTT    | 1 |
| H. HAGGIS  | 2 | WILKS       | 1 |
| M. MARTIN  | 2 |             |   |

Goalscorers: Wosahlo 10, Osgood 7, Vowles 4, Boyle 2, Lloyd 2, McCalliog 1, Wilks 1, Total 27.

## FRONT COVER SHOT

WE'RE a man short . . . the minutes seem to get longer as time gets shorter . . . but we are still leading Fulham by Barry Bridges' goal.

Peter Bonetti takes off into a brilliant save from Cohen, and makes sure that both points stay in the bag.



## MATCH SUMMARIES

### FOOTBALL LEAGUE

Saturday, 12th September.

Beat FULHAM (Home) 1-0. Half-time: 1-0.

Chelsea—Bonetti; Watson, McCreadie; Hollins, Hinton, Harris (R.); Murray, Tambling, Bridges, Venables, Knox.

Scorer: Bridges.

Fulham—Macedo; Cohen, Langley; Robson, Keetch, Callaghan; Key, Metchick, Marsh, Haynes, O'Connell.

Referee: Mr. J. Lowry (Neath).

Attendance: 41,472.

Wednesday, 16th September.

Beat SHEFFIELD WEDNESDAY (Away) 3-2. Half-time: 1-1.

Sheffield Wednesday—Springett; Hill, Megson; McArdney, Mobley, Young; Wilkinson, Pearson, Quinn, Farnham, Dobson.

Scorers: Dobson, Farnham.

Chelsea—Bonetti; Shellito, McCreadie; Hollins, Hinton, Harris (R.); Murray, Graham, Bridges, Venables, Knox.

Scorers: Graham, Murray 2.

Referee: Mr. W. Crossley (Lancaster).

Attendance: 18,176.

### FOOTBALL COMBINATION

Saturday, 12th September.

Beat FULHAM (Away) 2-1.

Team: Dunn; Henderson, Harris (A.); Gould, Young, Mortimore; Fascione, McCalliog, Graham, Mulholland, Houseman.

Scorers: McCalliog, Mulholland.

### SOUTH-EAST COUNTIES LEAGUE

(Senior Division)

Saturday, 12th September.

Beat TOTTENHAM (Home—Hendon) 7-2.

Team: H. Haggis; R. Evans, P. Jenkins; Boyle, P. Mallard, R. Howlett; M. Martin, R. Wosahlo, Osgood, B. Lloyd, M. Vowles.

Scorers: Vowles 3, Wosahlo 2, Osgood, Lloyd.

### SOUTH-EAST COUNTIES LEAGUE

(Junior Division)

Saturday, 12th September.

Beat CRYSTAL PALACE (Home—Hendon) 3-2.

Team: A. Day; J. Wall, F. Conboy; H. Wingrove, D. Poole, A. St. Pier; B. Brown, P. Fry, R. Smee, B. Keating, J. Sawyer.

Scorers: Brown, Fry, Smee.

### RESERVE FRIENDLY

Thursday, 10th September.

Beat ROMFORD (Away) 2-0.

Team: Dunn; Watson, P. Jenkins; T. Docherty (substitute Gould), Mortimore, Upton; M. Vowles, Gould (B. Lloyd), Mulholland (Graham), Boyle, R. Wosahlo.

Scorers: Boyle, Wosahlo.

## OUR H—H—H HALF-BACK LINE PREPARES



On the left Harris, Ron, next to him, tying his laces, Hinton, Marvin, and on Manager Tommy Docherty's left, Hollins, John. The "all-H" half-back line are together not only on the field, but share adjoining places in the dressing-room as they get ready for the game.



## LEEDS UNITED 1964-65

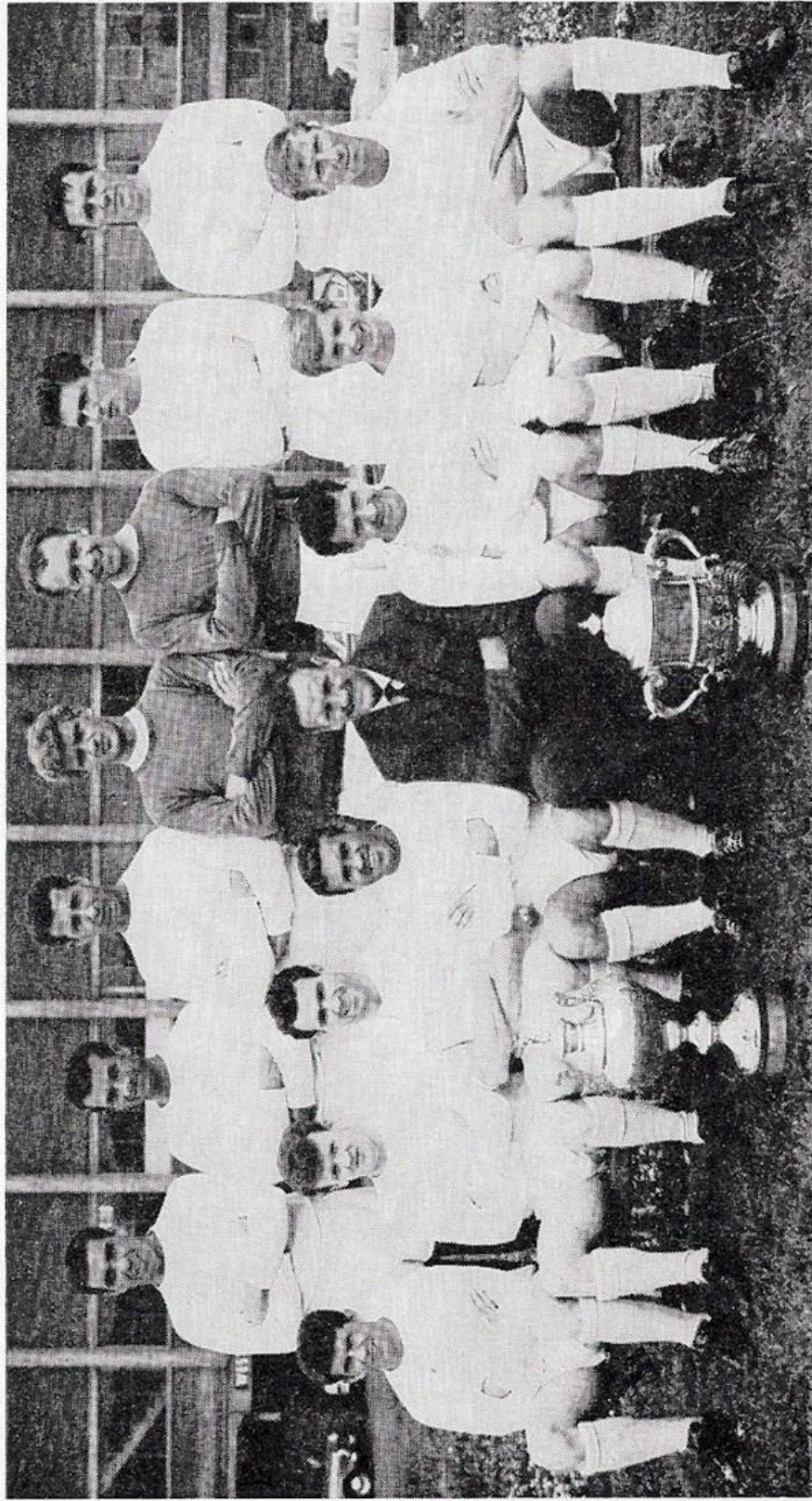

*Standing:* W. Bell, P. Reaney, F. Goodwin, G. Sprake, B. Williamson, N. Hunter, I. Lawson.

*Seated:* J. Giles, W. Bremner, J. Storrie, R. Collins, Mr. D. Revie (Manager), D. Weston, J. Greenoff, J. Charlton.



# CHELSEA

Colours—Shirts: Royal Blue. Shorts: Royal Blue. Stockings: White.

|                                       |                                      |   |  |                                     |
|---------------------------------------|--------------------------------------|---|--|-------------------------------------|
| (Goal)<br><b>BONETTI</b><br>1         |                                      |   |  |                                     |
| (Right-back)<br><b>SHELLITO</b><br>2  |                                      | (Left-back)<br><b>McCREADIE</b><br>3    |  |                                     |
| (Right-half)<br><b>HOLLINS</b><br>4   | (Centre-half)<br><b>HINTON</b><br>5  |   | (Left-half)<br><b>HARRIS (R)</b><br>6  |                                     |
| (Outside-right)<br><b>MURRAY</b><br>7 | (Inside-right)<br><b>GRAHAM</b><br>8 | (Centre-forward)<br><b>BRIDGES</b><br>9 | (Inside-left)<br><b>VENABLES</b><br>10 | (Outside-left)<br><b>KNOX</b><br>11 |

Referee:  
Mr. W. CLEMENTS  
(West Bromwich)



Linesmen:  
Mr. E. J. KNIGHT  
(Taunton)  
(Red Flag)  
Mr. A. F. MASON  
(Swindon)  
(Yellow Flag)

|   |                                       |   |                                      |                                      |
|---|---------------------------------------|---|--------------------------------------|--------------------------------------|
| 11<br><b>JOHANNESON</b><br>(Outside-left) | 10<br><b>COLLINS</b><br>(Inside-left) | 9<br><b>STORRIE</b><br>(Centre-forward) | 8<br><b>WESTON</b><br>(Inside-right) | 7<br><b>GILES</b><br>(Outside-right) |
| 6<br><b>HUNTER</b><br>((Left-half)        | 5<br><b>CHARLTON</b><br>(Centre-half) | 4<br><b>BREMNER</b><br>(Right-half)     |                                      |                                      |
| 3<br><b>COOPER</b><br>(Left-back)         |                                       |   | 2<br><b>REANEY</b><br>(Right-back)   |                                      |
| 1<br><b>SPRAKE</b><br>(Goal)              |                                       |   |                                      |                                      |

# LEEDS UNITED

Colours—Shirts: White. Shorts: White. Stockings: White.



## ABOUT OUR VISITORS

**H**AVING already defeated Sunderland, one of last season's promoted sides, we now welcome Leeds United, the other promoted club. When we last met them—in the Second Division in 1962-63—they took three points from us, winning 2-0 at Elland Road and drawing 2-2 here.

Just how well they played last season is shown by the fact that they lost only three League matches, all away. They won 12 and drew nine of their home games, and also gained 12 away victories. The basis of their success was an extremely sound defence, which conceded only 34 goals.

### Flying Start

Leeds began this season most encouragingly with victory, like ourselves, in their three opening games, including one over League champions Liverpool by 4-2 at Elland Road. Last Saturday they pulled back from two down and beat Leicester City 3-2.

Goalkeeper Gareth Sprake had a dramatic introduction to the Leeds senior side two years ago, at the age of 16. He was flown to Southampton when Scottish international Tommy Younger was taken ill. Sprake has since played for Wales in both Under-23 and full internationals. He was born in the same street at Swansea as former Arsenal and Wales 'keeper Jack Kelsey.

Although a Londoner, Paul Reaney is one of Leeds' own products, joining them shortly after leaving school and becoming a professional in 1962. He was capped by England at Under-23 level last season.

A former Scottish amateur international with Queen's Park, Willie Bell joined Leeds

in the summer of 1960, playing in both wing-half positions before switching to left-back in place of long-serving Grenville Hair.

Now in his fifth season on the Elland Road staff, Billy Bremner has played for Scotland at schoolboy and Under-23 level. Born at Stirling, he used to be an inside-forward, and also played occasionally on the wing before moving into the middle line at the start of last season.

### Bobby's Brother

Brother of the Manchester United and England forward, Jack Charlton has been with Leeds for 11 years and played in over 300 League matches. He succeeded John Charles at centre-half, quickly proving a great successor to the brilliant Welshman. A native of Ashington (Northumberland), Charlton made only 25 League appearances last winter due to injuries, his lowest total in the past seven seasons.

Ever-present in the Leeds team last season was Norman Hunter, who hails from Middlesbrough and made his first senior appearance two years ago when two more experienced wing-halves were out of action. He took his chance so well he has never since been out except when injured.

An Eire international who has played for his country in three forward positions, Dublin-born John Giles, came into prominence with Manchester United, gaining a Cup winners' medal against Leicester City in 1963. Shortly after the start of last season he was transferred to Leeds at a substantial fee.

Don Weston scored a hat-trick in his first game for Leeds after joining them from Rotherham in December 1962, and has since scored consistently, if not sensationally. Although born at Mansfield, he started his career with Welsh club Wrexham in 1958, two years later moved to Birmingham City, and joined Rotherham in December 1960.

### Unlucky Peacock

With Alan Peacock, who was signed from Middlesbrough in February, out of action this season with cartilage trouble,



Jim Storrie has been leading the Leeds front line. Born at Kirkintilloch, he joined the Yorkshire club from Airdrieonians in the summer of 1962.

Diminutive former Scottish international Bobby Collins is United's skipper and the man who makes the front line "tick". A native of Glasgow, he had a long spell with Celtic before signing for Everton six years ago, being a regular member of the Merseysiders' team up to his transfer to Leeds in March 1962.

Johannesburg-born Albert Johanneson was so keen to try his luck as a professional footballer in this country, that he paid his own fare from South Africa. Leeds signed him after trials and he made his debut towards the end of the 1960-61 season. Extremely fast, with a strong and accurate shot, he scored 13 goals in 37 League outings last season.

With utility forward Ian Lawson and left-back Willie Bell both absent last week—Lawson has cartilage trouble—Leeds brought in two young players. They were Terry Cooper, who took Bell's place, and Jim Greenhoff, who played right-half, so that Bremner could move into the attack.

A native of Pontefract, Cooper is one of the club's own products. He made his League debut, at outside-left, in April. Greenhoff, who comes from Barnsley, had two senior games last winter at right-half when Bremner was absent.

## NEXT HOME MATCHES

Saturday, 26th September (3 p.m.)

**MANSFIELD TOWN**

FOOTBALL COMBINATION

Wednesday, 30th September  
(7.30 p.m.)

**MANCHESTER UNITED**

FOOTBALL LEAGUE

Saturday, 3rd October (3 p.m.)

**BLACKBURN ROVERS**

FOOTBALL LEAGUE

## HE'S IN CHARGE

**MR. BILL CLEMENTS**, a 44-year-old glasscutter from West Bromwich, is one of the most experienced referees in the game.

He has been on the Football League list since season 1951-52, and gained his early experience in the Central League and Birmingham & District League.

Mr. Clements is a member of the Birmingham County F.A., and lists among his other interests swimming, cricket and the coaching of young referees.

### Chelsea v. Leeds United

#### Past League Results

| Season  | Home | Away | Season  | Home | Away |
|---------|------|------|---------|------|------|
| 1927-28 | 2-3  | 0-5  | 1938-39 | 2-2  | 1-1  |
| 1930-31 | 1-0  | 3-2  | 1946-47 | 3-0  | 1-2  |
| 1932-33 | 6-0  | 0-2  | 1956-57 | 1-1  | 0-0  |
| 1933-34 | 1-1  | 1-3  | 1957-58 | 2-1  | 0-0  |
| 1934-35 | 7-1  | 2-5  | 1958-59 | 2-0  | 0-4  |
| 1935-36 | 1-0  | 0-2  | 1959-60 | 1-3  | 1-2  |
| 1936-37 | 2-1  | 3-2  | 1962-63 | 2-2  | 0-2  |
| 1937-38 | 4-1  | 0-2  |         |      |      |

(Chelsea's score given first in each case.)

#### Summary

|       | P   | W  | D  | L | F  | A  | Pts |
|-------|-----|----|----|---|----|----|-----|
| Home  | ... | 15 | 9  | 4 | 2  | 37 | 16  |
| Away  | ... | 15 | 2  | 3 | 10 | 12 | 34  |
| Total |     | 30 | 11 | 7 | 12 | 49 | 50  |

## SOLD OUT

All reserved seats have been sold for our next home league match, against Manchester United on Wednesday, 30th September. Unreserved seats in the New Stand will be available on the night or transfer at the stand turnstile.



## OUR FAMILY ALBUM

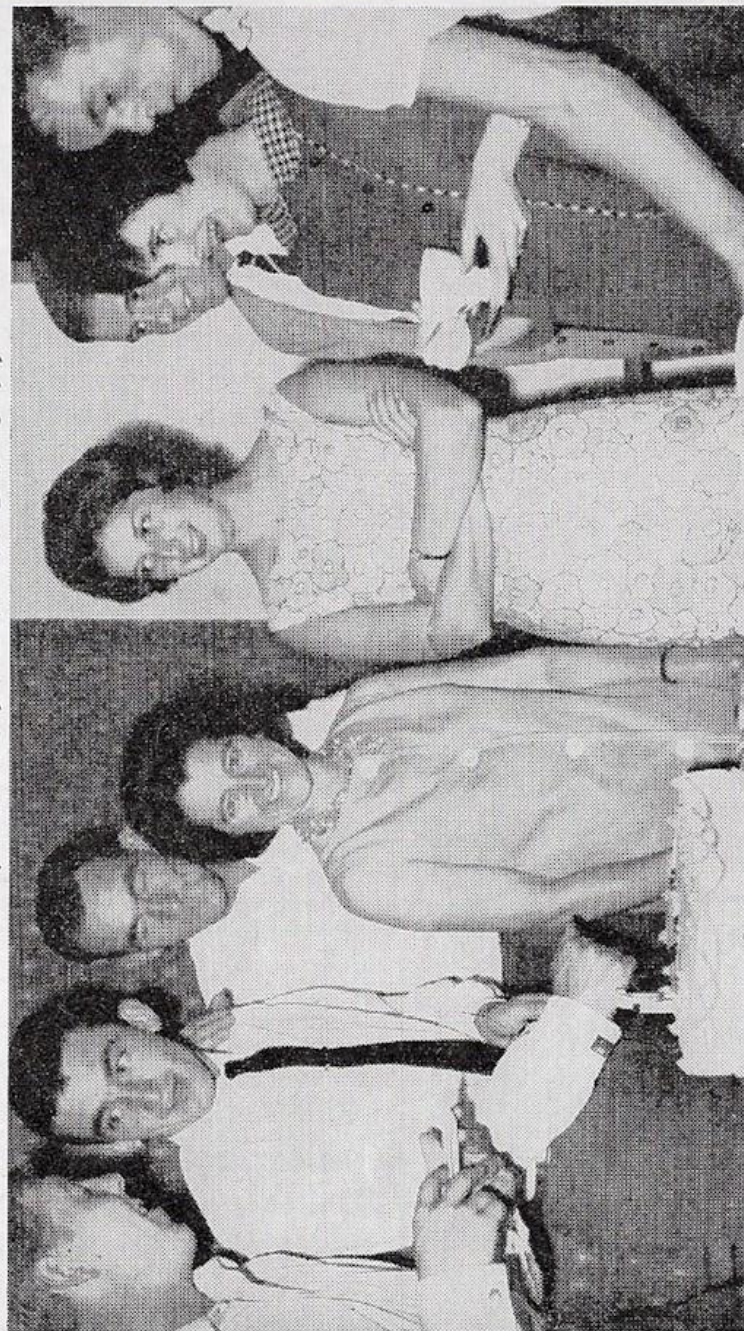

When our photographer called at Trainer Harry Medhurst's home at Woking last Sunday, he found it was a special occasion — the 21st birthday celebration of Harry's son Norman, our Assistant-trainer. Left to right as the cake is cut: Ken Shellito, Norman, Harry, Harry's wife Marjorie, Pat Shellito, John Hollins and the McCreadies, Ann and Eddie.



# IN OFF THE POST

Your letters should be of not more than 150 words and addressed to "In off the Post", Chelsea F.C., Fulham Road, London, S.W.6.



## LETTERS OPENED BY PROGRAMME EDITOR, ALBERT SEWELL

### WARNING FROM A VICTIM

**A**T the home game against Sunderland, I unfortunately had my wallet, containing £17, stolen from my back trouser pocket. I realise now that I was entirely to blame for taking this amount to a football ground, but I know most people do not think it can possibly happen to them until it does.

I can now remember pressure from the back being more than usual when leaving the ground, but assumed this was due to the crowd.

I know you do remind people from time to time of pickpockets, but if you would like to print this letter to make supporters aware of this menace I should be very happy for you to do so.

46 Keats House,  
Churchill Gardens,  
London, S.W.1

**E. Thorpe**

**EDITOR'S NOTE:** *We thank Mr. Thorpe for taking the trouble (on top of his financial loss) to write and warn others. Pickpockets are a menace wherever large crowds gather. Be on your guard. Better still, do not carry more money than you need.*

### FROM AN ANONYMOUS STATISTICIAN

**T**HE following tables, showing Chelsea's points-percentage against all this season's opponents, are based on a complete summary of past League results. They were received by us without covering letter in an envelope postmarked "London W.C." We are grateful to this anonymous statistician and publish his contribution knowing that it will be of considerable interest to many readers.

#### Chelsea's 'Percentage' League Record (As at the start of 1964-65)

| Home                        |        |      |       | Away                        |        |      |       |
|-----------------------------|--------|------|-------|-----------------------------|--------|------|-------|
|                             | Played | Pts. | %     |                             | Played | Pts. | %     |
| 1. Leicester ... ..         | 20     | 34   | 85.00 | 1. Fulham ... ..            | 13     | 20   | 76.92 |
| 2. Fulham ... ..            | 13     | 20   | 76.92 | 2. Arsenal ... ..           | 35     | 30   | 42.85 |
| 3. Leeds ... ..             | 15     | 22   | 73.33 | 3. Wolverhampton ...        | 33     | 28   | 42.42 |
| 4. Everton ... ..           | 33     | 47   | 71.21 | 4. Birmingham ... ..        | 25     | 21   | 42.00 |
| 5. Liverpool ... ..         | 29     | 41   | 70.68 | 5. Sheffield United ...     | 23     | 19   | 41.30 |
| 6. Sunderland ... ..        | 33     | 46   | 69.69 | 6. Tottenham ... ..         | 25     | 20   | 40.00 |
| 7. Sheffield United ...     | 23     | 31   | 67.39 | 7. Nottingham Forest ...    | 18     | 14   | 38.88 |
| 8. Nottingham Forest ...    | 18     | 24   | 66.66 | 8. Blackpool ... ..         | 32     | 24   | 37.50 |
| 9. Blackburn ... ..         | 24     | 32   | 66.66 | 9. West Bromwich ...        | 35     | 26   | 37.14 |
| 10. Stoke ... ..            | 21     | 27   | 64.28 | 10. Stoke ... ..            | 21     | 15   | 35.71 |
| 11. Blackpool ... ..        | 32     | 41   | 64.06 | 11. Sunderland ... ..       | 33     | 23   | 34.84 |
| 12. West Ham ... ..         | 8      | 10   | 62.50 | 12. Blackburn ... ..        | 24     | 15   | 31.25 |
| 13. Birmingham ... ..       | 25     | 31   | 62.00 | 13. Aston Villa ... ..      | 34     | 21   | 30.88 |
| 14. West Bromwich ...       | 35     | 41   | 58.57 | 14. Leicester ... ..        | 20     | 12   | 30.00 |
| 15. Aston Villa ... ..      | 34     | 39   | 57.35 | 15. Manchester United ...   | 31     | 18   | 29.03 |
| 16. Burnley ... ..          | 27     | 29   | 53.70 | 16. Everton ... ..          | 33     | 19   | 28.78 |
| 17. Wolverhampton ...       | 33     | 35   | 53.03 | 17. Burnley ... ..          | 27     | 15   | 27.77 |
| 18. Sheffield Wednesday ... | 26     | 24   | 46.15 | 18. Liverpool ... ..        | 29     | 16   | 27.58 |
| 19. Arsenal ... ..          | 35     | 29   | 41.42 | 19. Leeds ... ..            | 15     | 7    | 23.33 |
| 20. Manchester United ...   | 31     | 24   | 38.70 | 20. Sheffield Wednesday ... | 26     | 11   | 21.15 |
| 21. Tottenham ... ..        | 25     | 19   | 38.00 | 21. West Ham ... ..         | 8      | 1    | 6.25  |



## FIXTURES 1964-65

## Football League Division I

Copyright of the Football League

| 1964    | Opponents               | Venue | F. A. |
|---------|-------------------------|-------|-------|
| Aug. 22 | Wolverhampton W.        | Away  | 3 0   |
| " 26    | ASTON VILLA ...         | HOME  | 2 1   |
| " 29    | SUNDERLAND ...          | HOME  | 3 1   |
| " 31    | Aston Villa ...         | Away  | 2 2   |
| Sept. 5 | Leicester City ...      | Away  | 1 1   |
| " 9     | SHEFF. WEDNESDAY        | HOME  | 1 1   |
| " 12    | FULHAM ...              | HOME  | 1 0   |
| " 16    | Sheffield Wednesday ... | Away  | 3 2   |
| " 19    | LEEDS UNITED            | HOME  | ..... |
| " 23    | Birmingham City ...     | Away  | ..... |
|         | (League Cup—2nd Round)  |       |       |
| " 26    | Arsenal ...             | Away  | ..... |
| " 30    | MANCHESTER UTD. ...     | HOME  | ..... |
| Oct. 3  | BLACKBURN ROV. ...      | HOME  | ..... |
| " 7     | BENFICA (Lisbon) ...    | HOME  | ..... |
| " 10    | Nottingham Forest ...   | Away  | ..... |
| " 17    | STOKE CITY ...          | HOME  | ..... |
| " 24    | Tottenham Hotspur ...   | Away  | ..... |
| " 31    | BURNLEY ...             | HOME  | ..... |
| Nov. 7  | Sheffield United ...    | Away  | ..... |
| " 14    | EVERTON ...             | HOME  | ..... |
| " 21    | Birmingham City ...     | Away  | ..... |
| " 28    | WEST HAM UTD. ...       | HOME  | ..... |
| Dec. 5  | West Bromwich Alb. ...  | Away  | ..... |
| " 12    | WOLVERHAMPTON ...       | HOME  | ..... |
| " 19    | Sunderland ...          | Away  | ..... |
| " 26    | BLACKPOOL ...           | HOME  | ..... |
| " 28    | Blackpool ...           | Away  | ..... |
| 1965    |                         |       |       |
| Jan. 2  | LEICESTER CITY ...      | HOME  | ..... |
| " 9     | (3) ...                 |       | ..... |
| " 16    | Fulham ...              | Away  | ..... |
| " 23    | Leeds United ...        | Away  | ..... |
| " 30    | (4) ...                 |       | ..... |
| Feb. 6  | ARSENAL ...             | HOME  | ..... |
| " 13    | Blackburn Rovers ...    | Away  | ..... |
| " 20    | (5) NOTTINGHAM F. ...   | HOME  | ..... |
| " 27    | Stoke City ...          | Away  | ..... |
| Mar. 6  | (6) TOTTENHAM H. ...    | HOME  | ..... |
| " 13    | Manchester United ...   | Away  | ..... |
| " 20    | SHEFFIELD UTD. ...      | HOME  | ..... |
| " 26    | Everton ...             | Away  | ..... |
| " 27    | (S.F.) ...              |       | ..... |
| Apr. 3  | BIRMINGHAM CITY ...     | HOME  | ..... |
| " 10    | West Ham United ...     | Away  | ..... |
| " 16    | LIVERPOOL ...           | HOME  | ..... |
| " 17    | WEST BROMWICH A. ...    | HOME  | ..... |
| " 19    | Liverpool ...           | Away  | ..... |
| " 24    | Burnley ...             | Away  | ..... |
| May 1   | F.A. Cup Final ...      |       | ..... |

(3), (4), (5), (6) and (S.F.) refer to F.A. Cup round

### Football Combination Division I

| Football Combination Division I  |      |                         |       |       |
|----------------------------------|------|-------------------------|-------|-------|
|                                  | 1964 | Opponents               | Venue | F. A. |
| Aug.                             | 22   | CRYSTAL PALACE ...      | HOME  | 5 1   |
| "                                | 31   | Peterborough United ... | Away  | 0 1   |
| Sept.                            | 5    | LEICESTER CITY ...      | HOME  | 5 2   |
| "                                | 12   | Fulham ... ..           | Away  | 2 1   |
| "                                | 26   | MANSFIELD TOWN ...      | HOME  | ..... |
| Oct.                             | 3    | Arsenal ... ..          | Away  | ..... |
| "                                | 5    | Fulham ... ..           | Away  | ..... |
| (London Challenge Cup—1st Round) |      |                         |       |       |
| "                                | 10   | NORTHAMPTON T. ...      | HOME  | ..... |
| "                                | 17   | Shrewsbury Town ...     | Away  | ..... |
| "                                | 24   | WEST HAM UNITED ...     | HOME  | ..... |
| "                                | 31   | Plymouth Argyle ...     | Away  | ..... |
| Nov.                             | 7    | IPSWICH TOWN ...        | HOME  | ..... |
| "                                | 14   | Cardiff City ... ..     | Away  | ..... |
| "                                | 21   | TOTTENHAM H. ...        | HOME  | ..... |
| "                                | 28   | Nottingham Forest ...   | Away  | ..... |
| Dec.                             | 5    | SHREWSBURY T. ...       | HOME  | ..... |
| "                                | 12   | Crystal Palace ... ..   | Away  | ..... |
| "                                | 19   | PETERBOROUGH UTD. ...   | HOME  | ..... |
| "                                | 26   | Portsmouth ... ..       | Away  | ..... |
| "                                | 28   | COLCHESTER UTD. ...     | HOME  | ..... |

## Your Record Entertainment

The records played at this match have been kindly provided by and can be obtained from Dawson Bros., 16 Fulham High Street, S.W.6.

|      |    |                   |     |      |
|------|----|-------------------|-----|------|
| 1965 |    |                   |     |      |
| Jan. | 2  | Leicester City    | ... | Away |
| "    | 16 | FULHAM            | ... | HOME |
| "    | 23 | PORTSMOUTH...     | ... | HOME |
| "    | 30 | NORWICH CITY      | ... | HOME |
| Feb. | 6  | Mansfield Town    | ... | Away |
| "    | 13 | ARSENAL           | ... | HOME |
| "    | 20 | West Ham United   | ... | Away |
| "    | 27 | PLYMOUTH ARGYLE   | ... | HOME |
| Mar. | 6  | Ipswich Town      | ... | Away |
| "    | 13 | CARDIFF CITY      | ... | HOME |
| "    | 20 | Tottenham Hotspur | ... | Away |
| "    | 23 | Northampton Town  | ... | Away |
| "    | 27 | NOTTINGHAM FOR... | ... | HOME |
| Apr. | 10 | Colchester United | ... | Away |
| "    | 24 | Norwich City      | ... | Away |

## PRE-SEASON TOUR

|         |                       |                 |     |
|---------|-----------------------|-----------------|-----|
| July 30 | I.L.K. (Gothenburg)   | ... Sweden      | 1 2 |
| Aug. 2  | Elfsborg (Boraas)     | ... Sweden      | 2 1 |
| „ 8     | Frederikshavn         | ... Denmark     | 3 1 |
| „ 11    | Munchen 1860 (Munich) | Germany         | 0 2 |
| „ 12    | Chaux-de-Fonds        | ... Switzerland | 1 0 |
| „ 14    | Rapid (Vienna)        | ... Austria     | 2 1 |

## RESERVE FRIENDLIES

|         |                   |     |     |      |     |
|---------|-------------------|-----|-----|------|-----|
| Aug. 12 | Dover             | ... | ... | Away | 3 0 |
| „ 15    | Tooting & Mitcham | ... | ... | Away | 3 1 |
| „ 18    | Eastbourne United | ... | ... | Away | 3 1 |
| Sept. 3 | Enfield           | ... | ... | Away | 3 1 |
| „ 10    | Romford           | ... | ... | Away | 2 0 |



## SEAT RESERVATIONS

Prices of reserved seats at home League matches are 7/6, 10/-, 12/6 and 15/-. Applications (by post only) will be accepted one calendar month in advance, and should be accompanied by remittance and stamped addressed envelope.

It will be appreciated if separate application is made for each match.

Seats may be purchased, if still available, by personal application at the club offices in the week preceding the match.

## WHOSE LITTLE BOY ARE YOU?



"My name is Mark Bridges, and I'm nearly 15 months old. My Daddy is Chelsea centre-forward Barry Bridges, and that's my Mummy on the left. We're upstairs in the 'special guests' room, waiting for the game to begin. Then we go and sit in the stand, and every time Daddy gets the ball I bounce about on Mummy's lap like a jumping bean. When we win, I have an extra drink of pop. I've been doing pretty well so far this Season . . .

"By the way, don't you think I've got a smashing lot of 'Chelsea aunties?' And that's only some of them in the picture."

Young Mark is the centre of attraction of (left to right) Irena Bridges and "aunties" Pat Shellito, Frances Bonetti and Eileen Murray.

### SOUTH-EAST COUNTIES LEAGUE

(Senior Division)

| 1964                     | Opponents            | Venue      | F.  | A.  |
|--------------------------|----------------------|------------|-----|-----|
| Aug. 22                  | LEYTON ORIENT        | ... Hendon | 6   | 2   |
| " 29                     | LUTON TOWN           | ... Hendon | 12  | 3   |
| Sept. 5                  | Tottenham Hotspur    | ... Away   | 2   | 6   |
| " 12                     | TOTTENHAM            | ... Hendon | 7   | 2   |
| " 19                     | Watford              | ... Away   | ... | ... |
| " 26                     | CRYSTAL PALACE       | ... Hendon | ... | ... |
| (League Cup—First Round) |                      |            |     |     |
| Oct. 3                   | Brighton & Hove Alb. | ... Away   | ... | ... |
| " 10                     | Arsenal              | ... Away   | ... | ... |
| " 17                     | BEXLEY UNITED        | ... Hendon | ... | ... |
| " 24                     | Brentford            | ... Away   | ... | ... |
| " 31                     | ARSENAL              | ... Hendon | ... | ... |

### SOUTH-EAST COUNTIES LEAGUE

(Junior Division)

|         |                 |            |     |     |
|---------|-----------------|------------|-----|-----|
| Sept. 5 | CHARLTON        | ... Hendon | 3   | 2   |
| " 12    | CRYSTAL PALACE  | ... Hendon | 3   | 2   |
| " 19    | WATFORD         | ... Hendon | ... | ... |
| Oct. 3  | Bexley United   | ... Away   | ... | ... |
| " 10    | QUEEN'S PARK R. | ... Hendon | ... | ... |
| " 24    | BEXLEY UNITED   | ... Hendon | ... | ... |
| " 31    | Watford         | ... Away   | ... | ... |

Commentaries on all first team matches are relayed to local hospitals by members of Chelsea TOC H.



# FRIENDS OF SPORT

J. H. Mears (*Chairman of Trustees*)  
J. Battersby (*Hon. Secretary*)  
T. Beattie-Edwards (*Hon. Consultant*)

402 FULHAM ROAD  
LONDON, S.W.6  
Tel. FULHAM 6591

## CHELSEA F.C. DEVELOPMENT ASSOCIATION

**L**AST Saturday, our Chairman announced plans for the building of a modern cantilever Stand on the "popular" side of the ground, through the Development Association.

The quicker the fund grows, the sooner does work begin on this vast new project, and every Chelsea Supporter can assist either by buying a supply of tickets or being a collector at office, factory, shop, etc.

Your 2/- ticket each week gives you the chance of winning prizes totalling over £2,500:

£1,000 to be won on Saturday Football  
£175 every day on Tele-Ads £250 weekly in I.O.U's  
£20 per day on Gimcrack's "Daily Sketch" nap  
Lucky bonus winners . . . Booby prizes each week  
. . . Special prizes at every home match

Tickets obtainable at the Development Office before or after the game, or during the match from our sellers round the ground.

HELP TO ERECT THE NEW SUPER STAND BY SUPER EFFORTS ALL ROUND

## HALF-TIME SCOREBOARD

### FIRST DIVISION

|                            |                            |                           |
|----------------------------|----------------------------|---------------------------|
| <b>A</b> Aston Villa ..... | <b>B</b> Burnley .....     | <b>C</b> Leicester .....  |
| <b>D</b> Sheff. Wed. ....  | <b>E</b> West Ham .....    | <b>F</b> Arsenal .....    |
| <b>D</b> Liverpool .....   | <b>E</b> Nott'm. For. .... | <b>F</b> Sheff. Utd. .... |
| <b>D</b> Everton .....     | <b>E</b> Fulham .....      | <b>F</b> Birmingham ..... |
| <b>G</b> Stoke City .....  | <b>H</b> Sunderland .....  | <b>J</b> Tottenham .....  |
| <b>G</b> Man. Utd. ....    | <b>H</b> Blackburn .....   | <b>J</b> West Brom. ....  |
|                            | <b>K</b> Wolves .....      |                           |
|                            | <b>K</b> Blackpool .....   |                           |

### SECOND DIVISION

|                          |                           |                            |
|--------------------------|---------------------------|----------------------------|
| <b>L</b> Charlton .....  | <b>M</b> Coventry .....   | <b>N</b> Crystal P. ....   |
| <b>L</b> Swansea .....   | <b>M</b> North'mp'n ..... | <b>N</b> Plymouth .....    |
| <b>O</b> Ipswich T. .... | <b>P</b> Leyton O. ....   | <b>R</b> Preston N.E. .... |
| <b>O</b> Bolton W. ....  | <b>P</b> Rotherham .....  | <b>R</b> Middlesbro' ..... |

### THIRD DIVISION

|                           |                           |                           |
|---------------------------|---------------------------|---------------------------|
| <b>S</b> Bournem'th ..... | <b>T</b> Brentford .....  | <b>U</b> Watford .....    |
| <b>S</b> Luton Town ..... | <b>T</b> Gillingham ..... | <b>U</b> Shrewsbury ..... |

### FOURTH DIVISION

|                           |                           |
|---------------------------|---------------------------|
| <b>V</b> Brighton .....   | <b>W</b> Oxford Utd. .... |
| <b>V</b> Bradford C. .... | <b>W</b> Millwall .....   |

Published by CHELSEA FOOTBALL & ATHLETIC CO., Stamford Bridge, S.W.6  
Printed by KING and JARRETT LTD., London S.E.11