



LEAGUE
CHAMPIONS 1954-55

C
H
E
L
S
E
A

FOOTBALL
CLUB

**Stamford
Bridge
Grounds**
LONDON SW6

*FOOTBALL LEAGUE - DIVISION 1
SEASON 1964-65*

**Saturday,
3rd October, 1964**

**CHELSEA
v
BLACKBURN
ROVERS**

KICK-OFF 3 p.m.

OFFICIAL PROGRAMME — SIXPENCE



INTERNATIONAL FOOTBALL CLUB MATCH

THE CHELSEA FOOTBALL & ATHLETIC CO. LTD.



**League
Champions 1955**

FOUNDED 1905

CLUB COLOURS:

Shirts: Royal Blue.

Shorts: Royal Blue.

Stockings: White.

Registered Address:

**STAMFORD BRIDGE GROUNDS, FULHAM ROAD, LONDON S.W.6.
(FUL 5545)**

PRESIDENT: The Right Hon. Earl Cadogan, M.C.

BOARD OF DIRECTORS:

**J. H. Mears (Chairman), C. J. Pratt (Vice-Chairman)
L. R. Withey, J. B. Mears, Viscount Chelsea, L. J. Mears**

SECRETARY: J. Battersby

TEAM MANAGER: T. Docherty

TRAINER: H. Medhurst

HON. MEDICAL OFFICER:

Dr. P. S. Boyne, M.B., B.S.(Lond.), M.R.C.S., L.R.C.P.



**F.A. Youth Cup
1960 and 1961**

The Talk of Stamford Bridge

THE end of our unbeaten record in the eleventh League match and our first time this season without scoring. That was, for us, the inevitably disappointing outcome of a fine match against Manchester United, watched by 60,000 on Wednesday night. We would not think of discrediting United in any way—frankly we were a little fortunate to keep them to two goals. To them, congratulations on being the first to lower our colours; to our lads, may better fortune reward your efforts today.

* * *

Victory away to Arsenal was the tenth time since the war (and the fifth in succession) that we have returned with both points from Highbury. Manager Tommy Docherty, of course, was himself an Arsenal player when we started this five-in-a-row sequence. No wonder he and the team felt very much "at home" there last Saturday.

* * *

Following last week's 3-0 Football League Cup win at Birmingham, we have been drawn at home to Netts County

in the third round, to be played on Wednesday week, 14th October, kick-off 7.30 p.m.

Prices will be as for a normal League fixture, and seats are bookable in advance at 7/6, 10/-, 12/6 and 15/-.

Season-ticket holders are reminded that their usual tickets will not apply to this match. Should they require their normal seats they should make postal application by Wednesday next, 7th October, enclosing remittance and quoting their seat numbers.

* * *

Our Chairman, Mr. J. H. Mears, has been confined to his Richmond home with a poisoned leg. We are pleased to hear that he is now making good progress.

Mr. Leslie Juan Mears, son of the late Mr. Leslie Mears who died in February, was elected to our Board of Directors at Wednesday's A.G.M.

* * *

Monday's first round London Challenge Cup-tie away to Fulham will have a 3 p.m. kick-off because Fulham have a League match at Tottenham that night.

Two of our promising young forwards, Peter Osgood and Roger Wosahlo, were in the youth party which the Football Association assembled at Lilleshall last week for two days' special training.

* * *

Secretary John Battersby, recovering from appendicitis, was "passed fit" to attend at Highbury last Saturday and was here on Wednesday. He expects to resume duty next week.

* * *

For your entertainment before today's match and again at half-time, we are pleased to welcome back to Stamford Bridge the South London Girl Pipers, who were such popular visitors here last season.

* * *

Dave Sexton, who joined us as assistant-coach in February, 1962, was appointed full coach at Wednesday's Board meeting, and we wish him every success on his promotion.

FRONT COVER SHOT

TERRY VENABLES and Benfica vice-captain and goalkeeper Costa Pereira get a close-up of the International Club Charity Cup, the new soccer trophy which will be at stake when we play the crack Portuguese side here in four days' time. They met last week at a special reception in connection with the match. When they meet again, it will be out in the middle here next Wednesday, kick-off 8 p.m. Tickets will be on sale after today's game at the kiosk at the Main Entrance, and at the Ticket Office on Monday, Tuesday and Wednesday from 10 a.m.

BENFICA PROGRAMME: 1/-

In view of the fact that all profits from the Benfica match will go to charity, the organisers have requested us to produce a special souvenir programme. The price will be **one shilling**, not two shillings as previously stated.

Charity Match CHELSEA v. BENFICA Wednesday next, 7th October (8 p.m.)

THIS match against Benfica of Portugal, one of the world's great club sides, will be played at Stamford Bridge, and all profits will go to the British Organisation for Rehabilitation through Training.

The fixture will be all-ticket, prices as follows:—

Ground 7/6.	Standing Enclosure 10/-.
New Stand	Front £1 . 10. Rear £1 . 5.
A & H "	" £2 . 2. " £1 . 10.
B & G "	" £3 . 3. " £2 . 2.
C & F "	" £4 . 4. " £3 . 3.
D & E "	" £5 . 5. " £4 . 4.

All £5 5s. tickets have been sold.

Applications (with remittance) for Stand seats should be forwarded immediately.

Season-ticket holders should note that their usual tickets will not apply for this match.

Ground (7/6) and Enclosure (10/-) tickets are now on sale to personal and postal applicants at the Club Offices daily (not Sunday) from 10 a.m. to 4 p.m. and after today's match at the ticket kiosk at the Main Entrance.

All postal applications (with remittance) should be clearly marked **BENFICA** in the bottom left-hand corner of the envelope to avoid confusion with ticket applications for forthcoming League matches.

OUR FIFTH HIGHBURY WIN IN A ROW



An overhead back-pass has gone wrong for Howe, and Bobby Tambling (four goals in the same match last season) has scored our first at Highbury last Saturday.



Marvin Hinton goes hard into the tackle to dispossess Arsenal left-winger Armstrong. Ron Harris is on the right.

SUM TOTAL : 4-1 + 4-1 + 3-0 + 4-2 + 3-1 = 18-5



Keeper beaten, ball in the net, referee pointing to the centre—it all adds up to the goal of the match, our second, by Terry Venables from 25 yards.

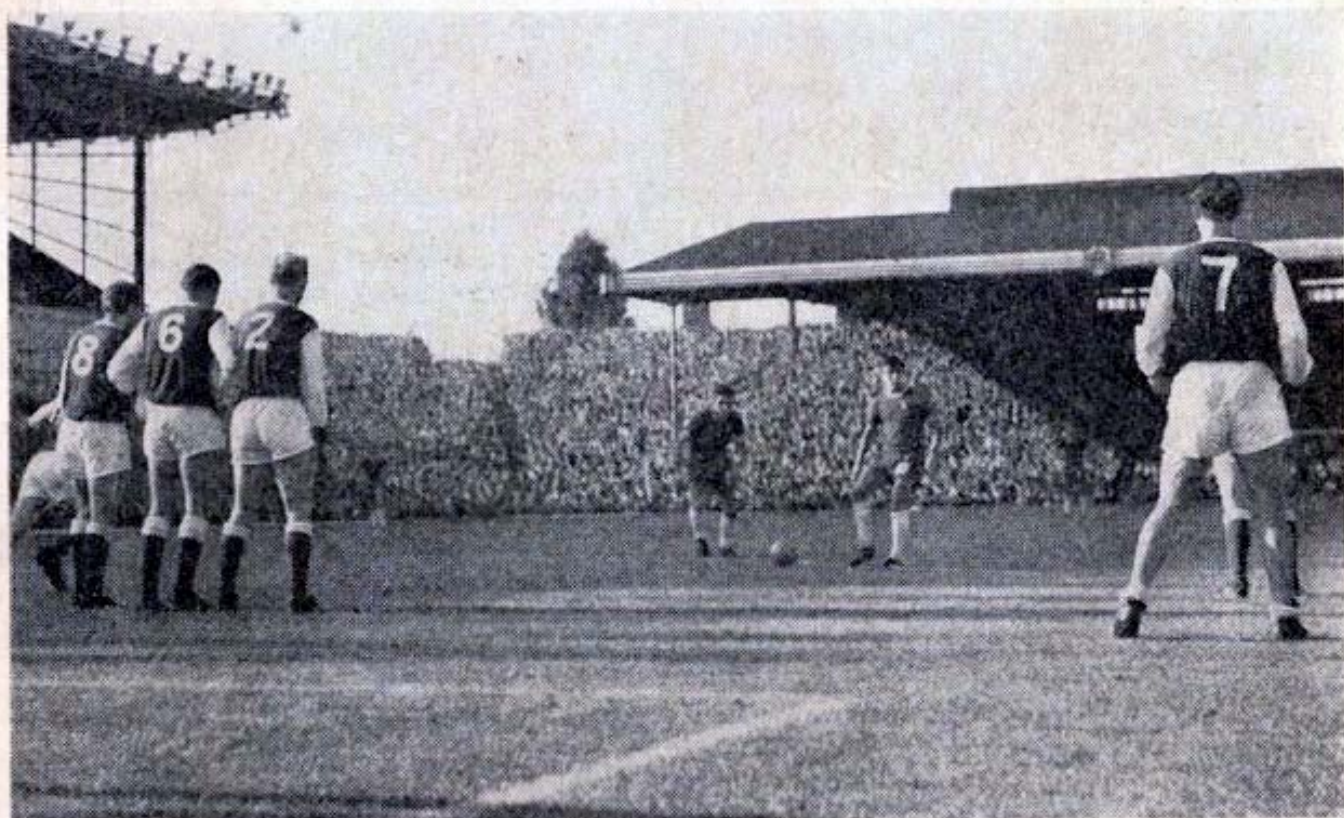

From this free-kick taken by Tambling five minutes from time, Bert Murray made it 3-1 and an aggregate of 18-5 from five successive League wins at Highbury.

IN OFF THE POST

Your letters should be of not more than 150 words and addressed to "In off the Post", Chelsea F.C., Fulham Road, London, S.W.6.



LETTERS OPENED BY PROGRAMME EDITOR, ALBERT SEWELL

PLAYING FOR TIME

I HAVE been a regular supporter since 1920 and I think that the past two seasons have been the best I can remember.

I have no criticism to make but a suggestion that the team, when they are winning with only a few minutes left adopt a policy of "What we have, we hold". (This might not be popular with some of the spectators but it could mean another Championship or even the F.A. Cup.) I am thinking of the point and the two goals surrendered at Villa Park in August.

W. R. Read.

33, Sir Oswald Stoll Mans.,
Fulham Road, S.W.6.

THAT CLUB SONG

(continued)

I AGREE with R. J. Otter's suggestion for a Club Song, but surely not "Daisy, Daisy" for such a modern outfit as Chelsea's.

In view of the fact that Chelsea have always had a strong Scottish flavour both in players and management, including the present one, may I suggest we borrow a song from across the Border, which most of Stamford Bridge already know, namely, "We're No Awa' Tae Bide Awa'."

Perhaps R.J.O. could supply the words.

P. E. Mallon.

66, Charlwood St.,
Victoria, S.W.1.

SO SMART

OF course Chelsea's new colour system is for the better. Today's trend for improvement in football forces teams to improve their appearance.

When I saw Chelsea turn out for the first game of the season against Wolves many people around me at once noticed the Chelsea strip and remarked how smart it looked. Once again it won't be long before other teams follow suit.

R. Dobinson.

94, Glennie Road,
West Norwood,
London, S.E.27.

PSYCHOLOGICAL

I HOPE that the new strip is here to stay. Why should the team go back to the old-fashioned drab strip because a few "stick-in-the-muds" aren't in favour of it?

There is also a psychological edge for the Blues when the opposition find themselves faced with such an efficient looking team.

Would the critics of the new strip like the team to revert to the old Chelsea style of play as well? The team and Tommy Docherty are of today, let them dress likewise.

My conversations with other supporters reveal complete approval of the new strip, so I hope there is no more talk of dropping it. The team are playing great, why shouldn't they "LOOK GREAT"?

UP THE NEW BLUES!

E. J. Everiss.

67, Furness Road,
Morden, Surrey.

MORE FERVOUR?

DANNY BLANCHFLOWER has written recently of the great value to clubs such as Everton and Liverpool of their crowd at home games — and we know that when Spurs were at their peak they had something of the same kind of enthusiasm.

Especially in this (we hope) Championship season, can't we help our boys with a little more fervour?

I don't see why this couldn't be achieved without losing our reputation for sportsmanship. Why not a continuous "CHELSEA, CHELSEA" when the pressure is on?

At the very least it would help to drown the nag-nag of some supporters (in my part of the New Stand) who seem to be obsessed with the failure of our right winger always to stay on the wing. It might help if you were to tell them it was part of The Plan (or not).

Ivor Williams.

29, Poplar Road,
Merton Park, S.W.19.

Tommy Docherty says: In our fluid style of play the winger who stays on the wing is not doing his job. Supporters should by now appreciate all the work Bert Murray does in defence. And would he have scored those two goals at Sheffield the week before last by staying outside?

WIND OF CHANGE

THE loud-speaker system at Stamford Bridge must rate as one of the worst in Britain. Unless the wind obliges, no one at the far end of the ground can understand a word. Any plans?

Chelsea's strip is excellent and I can't agree with Mr. P. D. Post's comments. It is neat and efficient and very much in keeping with a team who must win the League soon.

Any chances of applying Mr. Otter's song to the tune of "Daisy, Daisy"? I for one will join in. A superb suggestion. Chelsea must have a song of their own — why, even Stirling Albion, my home team, have one.

Allan H. Samwell.

97, Wemborough Road,
Stanmore, Middx.

Editor's note: A new loudspeaker system is being installed in the next few weeks.

NAMES ON A COUPON

THE spectator of 1964 is not prepared to stand out in all weathers. Many football administrators seem to forget that what satisfied them when they were young no longer satisfies the modern generation.

An effort ought to be made to cater more for the young fans, otherwise football in a few years' time will be little more than names on a coupon, with the teams drawing their salaries from the pools companies; and then they will dispense with players altogether and just have a weekly draw.

How about investing a little in the people who should matter, and give us more seating, better cover, and thus make Chelsea one of the best clubs in the world?

S. B. Mott.

150, Woodland Gardens,
Isleworth, Middx.

Editor's note: Mr. Mott's letter was received shortly before we announced plans for a modern Stand on the popular side.

"SMARTEST TEAM"

NEVER, never, never change back to the old strip! This new one is immaculate.

The players look streamlined and I believe this helps their play. They feel good, so they play well. They are the smartest team I have seen.

Contrary to Mr. P. D. Post (September 12 programme) I believe a vote would find the majority of supporters prefer the new strip to the old one.

Celia J. Lopez-Dias (Miss).

116 Redmans Road,
Stepney, London, E.1.

WE'RE asking YOU

What sort of records do you like to hear before the match and at half-time—Top of the Pops numbers, or what?

We would like you to tell us. So drop us a line, please, marking your envelope or postcard "Records" . . . and we'll see what we can do.

BLACKBURN ROVERS 1964-65

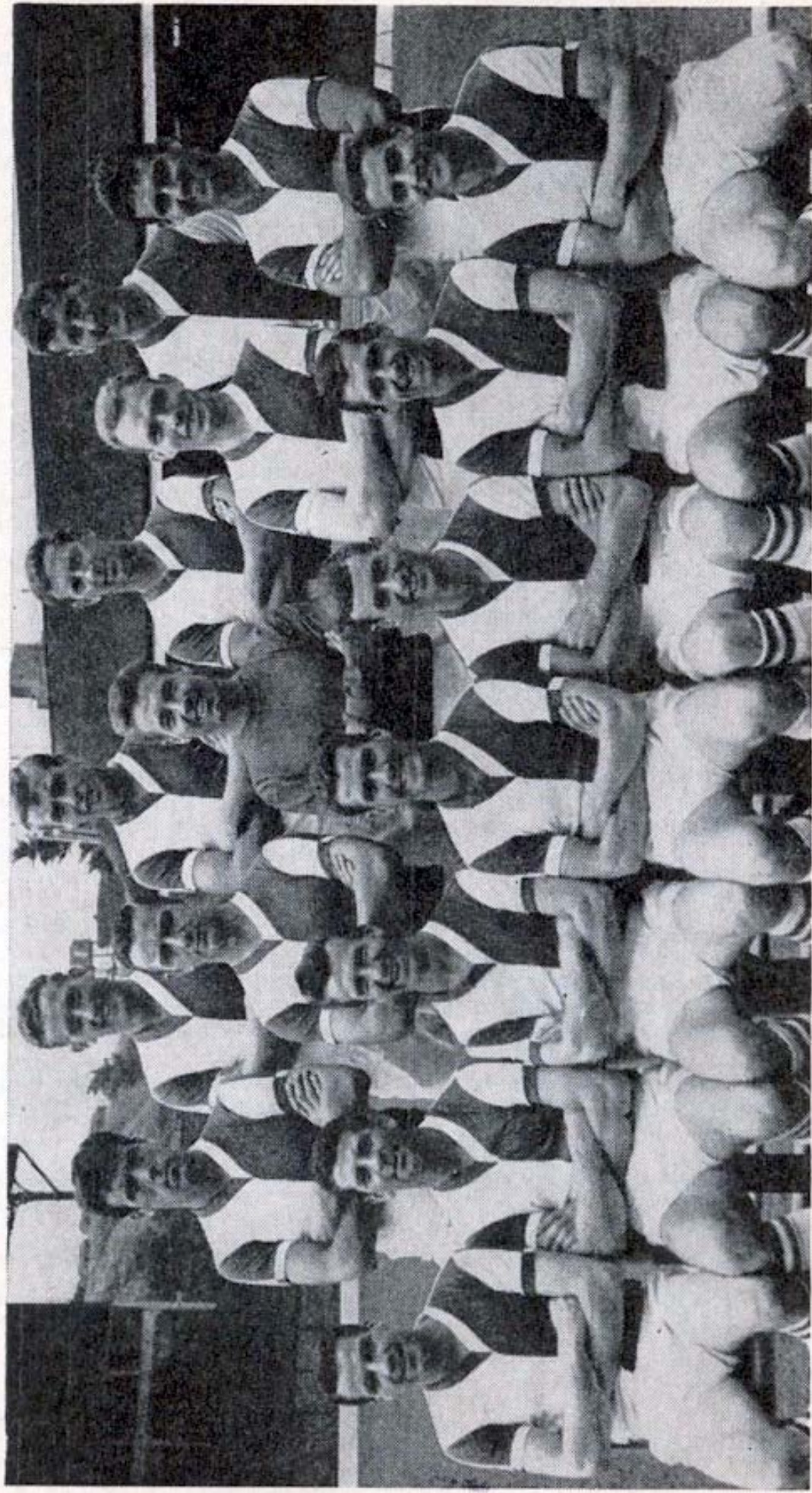

Back row: R. Blore, J. Byrom, K. Taylor, M. McGrath.

Centre row: M. England, J. Bray, F. Else, C. Sims, W. Joyce.

Seated: M. Ferguson, A. McEvoy, B. Douglas, R. Clayton, G. Jones, K. Newton, M. Harrison.

CHELSEA

Colours—Shirts: Royal Blue. Shorts: Royal Blue. Stockings: White.

(Goal)

BONETTI

1

(Right-back)

SHELLITO

2

(Left-back)

McCREADIE

3

(Right-half)

HOLLINS

4

(Centre-half)

HINTON

5

(Left-half)

HARRIS (R)

6

(Outside-right)

MURRAY

7

(Inside-right)

TAMBLING

8

(Centre-forward)

BRIDGES

9

(Inside-left)

VENABLES

10

(Outside-left)

HOUSEMAN

11

Referee:

Mr. N. C. H. BURTENSHAW
(Great Yarmouth)



Linesmen:

Mr. E. HARVEY
(Warboys, Hunts.)
(Red Flag)

Mr. C. R. STOREY
(Crawley, Sussex)
(Yellow Flag)

11

HARRISON

(Outside-left)

10

DOUGLAS

(Inside-left)

9

BYROM

(Centre-forward)

8

McEVOY

(Inside-right)

7

FERGUSON

(Outside-right)

6

McGRATH

(Left-half)

5

MULVANEY

(Centre-half)

4

CLAYTON

(Right-half)

3

JOYCE

(Left-back)

2

NEWTON

(Right-back)

1

ELSE

(Goal)

BLACKBURN ROVERS

Colours—Shirts: Blue and White Halves. Shorts: White. Stockings: White with Blue Rings.
(Playing today in Red Shirts, White Shorts, Red and White Socks.)

ABOUT OUR VISITORS

ALTHOUGH they have not been quite as consistent as usual so far this season, Blackburn Rovers are still a formidable side. They have plenty of experience in their ranks, and an outstanding player this season has been our former winger, Mike Harrison, who has been a regular member of the Rovers' senior side since leaving us two years ago.

A notable departure from the Blackburn staff since they last visited us was that of England centre-forward Fred Pickering, whom they transferred to Everton in March.

Byrom Switched

To take his place they signed George Jones from Bury, but so far Jones has not produced his best form and recently has been out of the side. His place at centre-forward has gone to John Byrom, normally an inside-forward, who has been shaping well.

John Bray, a regular at right-back for most of last season, has been absent recently, through injury, but Rovers have been fortunate in having a player of the calibre of Walter Joyce to fill the gap. Joyce was another of the club's signings last season, joining them from Burnley.

Rovers' regular goalkeeper, Fred Else, came into prominence with Preston North End, from whom he joined Blackburn in the summer of 1961. He has made nearly 350 League appearances for his two clubs, earning a well-deserved reputation as one of the best uncapped goalkeepers in the game.

In Else's absence last week Bobby Jones made a rare first-team appearance, his previous outing in the First Division

having been in November 1962. A native of Liverpool, he was formerly with Chester and Southport. Rovers signed him six years ago.

A product of Blackburn's ground staff, Keith Newton has played chiefly at left-back in recent seasons, though he has now settled down at right-back. An England Under-23 International, he has been a consistent player in the Rovers' rearguard for a considerable time.

Joyce hails from Oldham, and made a name for his versatility while with Burnley. He has also occupied several positions with Blackburn, whom he joined in February. Joyce has worked up a sound understanding with Newton, and their partnership has been one reason for the team's improvement in the past few weeks.

Capped by England on 35 occasions, and a former captain of his country, Ronnie Clayton is now within sight of his 450th League game for Blackburn, with whom he has played since leaving school. He missed the two opening games this season through injury, and Blackburn lost them both. Since his return, they have suffered only two further defeats in eight matches.

Newcomer at Centre-half

An injury to Welsh International Mike England gave 21-years-old Dick Mulvaney his first League game last Saturday, and he played promisingly in the 3-1 victory over Leicester City. Born at Peterlee in Durham, Mulvaney is a well-built six-footer who earned his promotion with excellent reserve displays.

Eire International Mick McGrath gets through his work with the minimum of showmanship, yet is no less efficient for that. A product of Home Farm, the Dublin junior club, he has been with the Rovers for ten years, and at the start of this season had made 237 League appearances.

The resignation of Accrington Stanley from the Football League two years ago proved a blessing in disguise for Mike Ferguson. He was signed by Blackburn, and after playing at inside-forward was successfully switched to the right-wing.

The second Eire International in Blackburn's team is Andy McEvoy.

Originally a wing-half, he has been converted into a hard-hitting inside-forward with a flair for snapping up chances. He scored 32 goals last winter, and this season has eight to his credit in League games, with a further three in the League Cup.

John Byrom made a great impression when first introduced to the Blackburn senior side at the age of 17 in 1961-62. He then dropped out of the limelight for two seasons, and only recently made a "come-back" as leader of the attack. Just how well he has played is shown by his total of six goals in eight League outings.

Douglas's New Role

The mainspring of the attack is Bryan Douglas, who gained 36 England caps in his old position at outside-right. In recent seasons he has played mainly at inside-forward for the Rovers, where his brilliant scheming has provided countless openings for his fellow-forwards. Douglas played his 341st League game last Saturday.

Mike Harrison gained England Under-23 recognition while with us, and his displays since moving to Ewood Park have made him one of the most effective wingers Blackburn have had. Of his three League goals this season, two were from penalties.

CHELSEA SUPPORTERS' CLUB

However long you may have supported Chelsea, perhaps you have never had the opportunity to watch them play outside London.

Chelsea Supporters' Club gives you that chance — at the lowest possible cost.

For most away games you will leave at 9 a.m., travel in a comfortable coach with people with a common interest, visit new towns and cities, cheer Chelsea and be home again by evening.

The Club has its own football team, runs competitions, socials and a Dinner, has a monthly Newsletter and promotes "Friends of Sport" ticket sales.

Why not drop in at the Club-room (inside the ground, just above "Bovril Gate") after today's game? You are assured of a warm welcome.

Chelsea v. Blackburn Rovers

Past League Results

Season	Home	Away	Season	Home	Away
1907-08	1-0	0-2	1931-32	1-2	2-2
1908-09	1-1	0-2	1932-33	2-2	3-1
1909-10	3-1	0-1	1933-34	3-0	2-4
1912-13	1-6	1-1	1934-35	4-2	2-1
1913-14	2-0	1-3	1935-36	5-1	0-1
1914-15	1-3	2-3	1946-47	0-2	2-1
1919-20	2-1	1-3	1947-48	1-0	1-1
1920-21	1-2	0-0	1958-59	0-2	3-0
1921-22	1-0	1-1	1959-60	3-1	0-1
1922-23	1-1	0-0	1960-61	5-2	1-3
1923-24	2-0	0-3	1961-62	1-1	0-3
1930-31	3-2	0-2	1963-64	1-0	2-2

(Chelsea's score given first in each case.)

Summary

	P	W	D	L	F	A	Pts.		
Home	24	14	4	6	45	32	32
Away	24	4	7	13	24	41	15
Total	48	18	11	19	69	73	47

NEXT HOME MATCHES

Wednesday, 7th October (8 p.m.)

BENFICA (Lisbon)

INTERNATIONAL CLUB MATCH

★

Saturday, 10th October (3 p.m.)

NORTHAMPTON

FOOTBALL COMBINATION

★

Wednesday, 14th October (7.30 p.m.)

NOTTS COUNTY

FOOTBALL LEAGUE CUP—3RD ROUND

★

Saturday, 17th October (3 p.m.)

STOKE CITY

FOOTBALL LEAGUE

★

Saturday, 24th October (3 p.m.)

WEST HAM UNITED

FOOTBALL COMBINATION

OUR FAMILY ALBUM

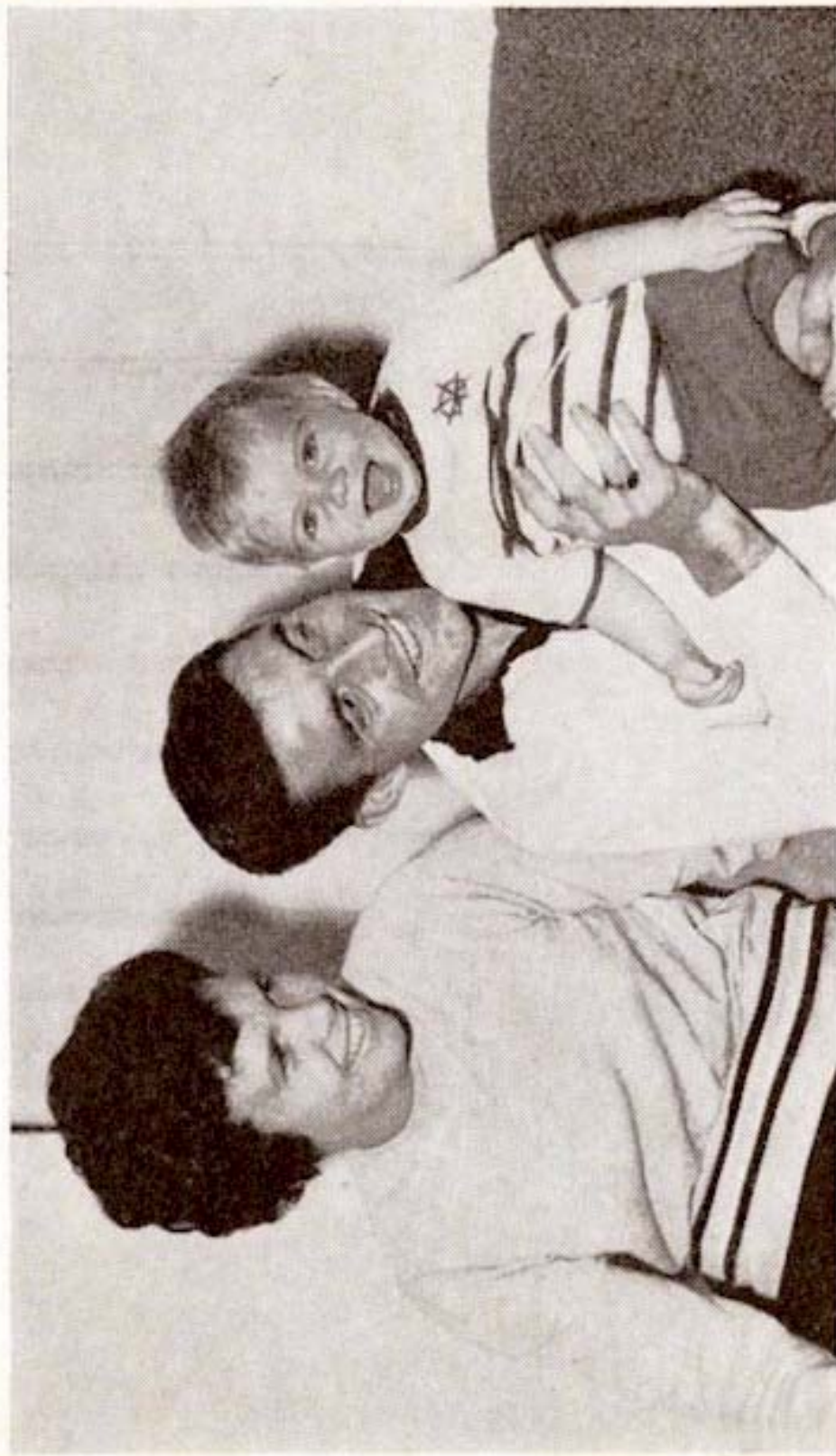

Pride and joy of the Tamblings, Bobby and Kathleen, at their Moispur Park home, is their nine-month-old son Gary. Bobby describes him as "a fair dribbler . . ."

Tables, Appearances & Goalscorers

FOOTBALL LEAGUE—DIVISION I

(Up to and including Wednesday, 30th September.)

	HOME			Goals AWAY			Goals			Pts		
	P	W	D	L	F	A	W	D	L		F	A
CHELSEA	11	4	1	1	9	5	3	2	0	12	6	17
Man. Utd.	11	4	1	0	14	5	2	2	2	11	11	15
Blackpool	11	5	1	0	16	5	1	2	2	7	12	15
Everton	10	2	2	0	9	5	3	1	2	14	9	13
Sheff. Utd.	10	2	1	1	6	3	3	1	2	7	7	12
Sheff. Wed.	11	5	0	2	13	7	0	2	2	2	5	12
Arsenal	10	2	2	1	9	7	3	0	2	9	8	12
Nottm. For.	10	3	1	1	12	8	2	1	2	7	9	12
Tottenham	11	5	0	0	13	3	0	2	4	7	16	12
Leeds Utd.	11	4	1	1	16	10	1	1	3	6	12	12
BL'CKB'N	10	4	0	1	15	7	1	1	3	7	7	11
West Ham	10	4	0	1	16	7	1	0	4	9	14	10
Stoke City	10	2	0	3	6	6	3	0	2	11	9	10
Leicester	10	3	2	1	14	10	0	2	2	7	10	10
Fulham	11	2	0	3	8	10	1	4	1	10	10	10
West Brom.	11	2	1	2	12	10	0	4	2	7	10	9
Birmingham	11	1	2	2	9	11	2	0	4	10	14	8
Burnley	11	1	4	0	10	9	1	0	5	6	17	8
Liverpool	9	3	1	1	12	10	0	0	4	4	10	7
Sunderland	10	1	4	0	11	10	0	0	5	5	15	6
Aston Villa	10	2	1	2	7	9	0	1	4	6	15	6
Wolves	11	1	1	4	6	12	0	0	5	5	17	3

FOOTBALL COMBINATION—DIVISION I

	P	W	D	L	F	A	Pts
Arsenal ...	6	5	0	1	26	6	10
West Ham United ...	6	5	0	1	12	6	10
Tottenham Hotspur	6	3	2	1	16	9	8
Mansfield Town ...	6	3	2	1	15	11	8
CHELSEA ...	5	3	1	1	13	6	7
Peterborough United	7	2	3	2	15	16	7
Northampton Town	7	3	1	3	9	13	7
Ipswich Town ...	6	3	1	2	9	10	7
Crystal Palace ...	6	3	0	3	14	12	6
Nottingham Forest	7	2	2	3	13	11	6
Cardiff City ...	6	3	0	3	10	9	6
Leicester City ...	6	3	0	3	17	19	6
Plymouth Argyle ...	6	2	1	3	12	13	5
Norwich City ...	6	2	1	3	4	8	5
Portsmouth ...	6	1	2	3	12	15	4
Shrewsbury Town ...	6	2	0	4	10	15	4
Fulham ...	6	2	0	4	7	13	4
Colchester United ...	6	0	0	6	5	28	0

SOUTH-EAST COUNTIES LEAGUE

(Senior Division)

	P	W	D	L	F	A	Pts
Arsenal ...	5	4	1	0	17	4	9
West Ham United ...	5	4	0	1	12	3	8
CHELSEA ...	5	4	0	1	31	13	8
Queen's Park Rangers	5	4	0	1	15	8	8
Brighton ...	5	3	1	1	12	10	7
Charlton Athletic ...	5	3	0	2	10	10	6
Tottenham ...	5	2	1	2	17	15	5
Millwall ...	5	2	1	2	11	14	5
Leyton Orient ...	5	2	0	3	10	12	4
Watford ...	5	2	0	3	9	12	4
Fulham ...	5	2	0	3	9	13	4
Bexley United ...	5	2	0	3	11	17	4
Luton Town ...	5	2	0	3	13	20	4
Brentford ...	5	1	0	4	12	17	2
Portsmouth ...	5	1	0	4	6	14	2
Crystal Palace ...	5	0	0	5	2	15	0

FOOTBALL LEAGUE

APPEARANCES

BONETTI	11	VENABLES	11
BRIDGES	11	KNOX	9
HARRIS (R.)	11	SHELLITO	9
HINTON	11	TAMBLING	7
HOLLINS	11	GRAHAM	4
McCREADIE	11	HOUSEMAN	2
MURRAY	11	WATSON	2

Goalscorers: Murray 5, Tambling 5, Venables 4, Bridges 2, Graham 2, Hollins 2, Shellito 1. Total 21.

FOOTBALL COMBINATION

APPEARANCES

DUNN	5	WILKS	3
FASCIONE	5	BROWN	2
HARRIS (A.)	5	GOULD	2
McCALLIOG	4	GRAHAM	2
UPTON	4	MORTIMORE	2
WATSON	4	HARMER	1
YOUNG	4	HENDERSON	1
BOYLE	3	HOWARTH	1
HOUSEMAN	3	M. VOWLES	1
MULHOLLAND	3		

Goalscorers: Mulholland 4, Fascione 2, Houseman 2, Wilks 2, Graham 1, McCalliog 1, Upton 1. Total 13.

SOUTH-EAST COUNTIES

(Senior Division)

APPEARANCES

P. JENKINS	5	H. HAGGIS	2
OSGOOD	5	HENDERSON	2
R. WOSAHLO	5	M. MARTIN	2
BOYLE	4	McCALLIOG	2
R. EVANS	4	WILKS	2
B. LLOYD	4	K. BREWER	1
P. MALLARD	4	S. FRAPE	1
R. HOWLETT	3	A. St. PIER	1
M. VOWLES	3	J. SCOTT	1
R. WILLIS	3	SINCLAIR	1

Goalscorers: Wosahlo 11, Osgood 9, Vowles 4, Boyle 2, Lloyd 2, Wilks 2, McCalliog 1. Total 31.

SOUTH-EAST COUNTIES LEAGUE

(Junior Division)

	P	W	D	L	F	A	Pts
CHELSEA ...	3	3	0	0	9	4	6
Queen's Park R.	3	2	1	0	10	3	5
Tottenham ...	4	2	1	1	10	11	5
Watford ...	4	2	0	2	18	6	4
Millwall ...	3	1	2	0	11	8	4
Leyton Orient ...	3	1	0	2	6	12	2
Bexley United ...	3	1	0	2	7	20	2
Charlton Athletic ...	3	0	1	2	8	10	1
Crystal Palace ...	4	0	1	3	7	12	1

FIXTURES 1964-65

Football League Division I

Copyright of the Football League

1964	Opponents	Venue	F. A.
Aug. 22	Wolverhampton W. ...	Away	3 0
" 26	ASTON VILLA ...	HOME	2 1
" 29	SUNDERLAND ...	HOME	3 1
" 31	Aston Villa ...	Away	2 2
Sept. 5	Leicester City ...	Away	1 1
" 9	SHEFF. WEDNESDAY ...	HOME	1 1
" 12	FULHAM ...	HOME	1 0
" 16	Sheffield Wednesday ...	Away	3 2
" 19	LEEDS UNITED ...	HOME	2 0
" 23	Birmingham City ...	Away	3 0
	(League Cup—2nd Round)		
" 26	Arsenal ...	Away	3 1
" 30	MANCHESTER UTD. ...	HOME	0 2
Oct. 3	BLACKBURN ROV. ...	HOME
" 7	BENFICA (Lisbon) ...	HOME
" 10	Nottingham Forest ...	Away
" 14	NOTTS COUNTY ...	HOME
	(League Cup—3rd Round)		
" 17	STOKE CITY ...	HOME
" 24	Tottenham Hotspur ...	Away
" 31	BURNLEY ...	HOME
Nov. 7	Sheffield United ...	Away
" 14	EVERTON ...	HOME
" 21	Birmingham City ...	Away
" 28	WEST HAM UTD. ...	HOME
Dec. 5	West Bromwich Alb. ...	Away
" 12	WOLVERHAMPTON ...	HOME
" 19	Sunderland ...	Away
" 26	BLACKPOOL ...	HOME
" 28	Blackpool ...	Away
1965			
Jan. 2	LEICESTER CITY ...	HOME
" 9	(3)
" 16	Fulham ...	Away
" 23	Leeds United ...	Away
" 30	(4)
Feb. 6	ARSENAL ...	HOME
" 13	Blackburn Rovers ...	Away
" 20	(5) NOTTINGHAM F. ...	HOME
" 27	Stoke City ...	Away
Mar. 6	(6) TOTTENHAM H. ...	HOME
" 13	Manchester United ...	Away
" 20	SHEFFIELD UTD. ...	HOME
" 26	Everton ...	Away
" 27	(S.F.)
Apr. 3	BIRMINGHAM CITY ...	HOME
" 10	West Ham United ...	Away
" 16	LIVERPOOL ...	HOME
" 17	WEST BROMWICH A. ...	HOME
" 19	Liverpool ...	Away
" 24	Burnley ...	Away
May 1	F.A. Cup Final

(3), (4), (5), (6) and (S.F.) refer to F.A. Cup round dates.

Football Combination Division I

1964	Opponents	Venue	F. A.
Aug. 22	CRYSTAL PALACE ...	HOME	5 1
" 31	Peterborough United ...	Away	0 1
Sept. 5	LEICESTER CITY ...	HOME	5 2
" 12	Fulham ...	Away	2 1
" 26	MANSFIELD TOWN ...	HOME	1 1
Oct. 3	Arsenal ...	Away
" 5	Fulham ...	Away
	(London Challenge Cup—1st Round)		
" 10	NORTHAMPTON T. ...	HOME
" 17	Shrewsbury Town ...	Away
" 24	WEST HAM UNITED ...	HOME
" 31	Plymouth Argyle ...	Away
Nov. 7	IPSWICH TOWN ...	HOME
" 14	Cardiff City ...	Away
" 21	TOTTENHAM H. ...	HOME
" 28	Nottingham Forest ...	Away
Dec. 5	SHREWSBURY T. ...	HOME
" 12	Crystal Palace ...	Away
" 19	PETERBOROUGH UTD. ...	HOME
" 26	Portsmouth ...	Away
" 28	COLCHESTER UTD. ...	HOME

Your Record Entertainment

The records played at this match have been kindly provided by and can be obtained from Dawson Bros., 16 Fulham High Street, S.W.6.

1965	Opponents	Venue	F. A.
Jan. 2	Leicester City ...	Away
" 16	FULHAM ...	HOME
" 23	PORTSMOUTH ...	HOME
" 30	NORWICH CITY ...	HOME
Feb. 6	Mansfield Town ...	Away
" 13	ARSENAL ...	HOME
" 20	West Ham United ...	Away
" 27	PLYMOUTH ARGYLE ...	HOME
Mar. 6	Ipswich Town ...	Away
" 13	CARDIFF CITY ...	HOME
" 20	Tottenham Hotspur ...	Away
" 23	Northampton Town ...	Away
" 27	NOTTINGHAM FOR. ...	HOME
Apr. 10	Colchester United ...	Away
" 24	Norwich City ...	Away

PRE-SEASON TOUR

July 30	I.F.K. (Gothenburg) ...	Sweden	1 2
Aug. 2	Elfsborg (Boraas) ...	Sweden	2 1
" 8	Frederikshavn ...	Denmark	3 1
" 11	Munchen 1860 (Munich) ...	Germany	0 2
" 12	Chaux-de-Fonds ...	Switzerland	1 0
" 14	Rapid (Vienna) ...	Austria	2 1

RESERVE FRIENDLIES

Aug. 12	Dover ...	Away	3 0
" 15	Tooting & Mitcham ...	Away	3 1
" 18	Eastbourne United ...	Away	3 1
Sept. 3	Enfield ...	Away	3 1
" 10	Romford ...	Away	2 0

Junior Fixtures

SOUTH-EAST COUNTIES LEAGUE

(Senior Division)

1964	Opponents	Venue	F.	A.
Aug. 22	LEYTON ORIENT ...	Hendon	6	2
" 29	LUTON TOWN ...	Hendon	12	3
Sept. 5	Tottenham Hotspur ...	Away	2	6
" 12	TOTTENHAM ...	Hendon	7	2
" 19	Watford ...	Away	4	0
" 26	CRYSTAL PALACE ...	Hendon	4	1
(League Cup—First Round)				
Oct. 3	Brighton & Hove Alb. ...	Away
" 10	Arsenal ...	Away
" 17	BEXLEY UNITED ...	Hendon
" 24	Brentford ...	Away
" 31	ARSENAL ...	Hendon

SOUTH-EAST COUNTIES LEAGUE

(Junior Division)

Sept. 5	CHARLTON ...	Hendon	3	2
" 12	CRYSTAL PALACE ...	Hendon	3	2
" 19	WATFORD ...	Hendon	3	0
Oct. 3	Bexley United ...	Away
" 10	QUEEN'S PARK R. ...	Hendon
" 24	BEXLEY UNITED ...	Hendon
" 31	Watford ...	Away

Commentaries on all first team matches are relayed to local hospitals by members of Chelsea TOC H.

Your Trains for

NOTT'M. FOREST v. CHELSEA

Saturday next, 10th October

Outward

Dep. St. Pancras	Arr. Nottingham
9.15 a.m.	11.33 a.m.
10.15 a.m.	12.55 p.m.

(Change at Trent)

Homeward

Dep. Nottingham	Arr. St. Pancras
6.20 p.m.	9.20 p.m.
6.30 p.m.	9.35 p.m.

(Change Leicester)

Return Fare: 26/- (Children under 14, 13/-).

MATCH SUMMARIES

FOOTBALL LEAGUE

Wednesday, 30th September.

Lost to MANCHESTER UNITED (Home) 0-2. Half-time: 0-1.

Chelsea—Bonetti; Shellito, McCreadie; Hollins, Hinton, Harris (R.); Murray, Tambling, Bridges, Venables, Houseman.

Manchester United—Dunne (P.); Brennan, Dunne (A.); Crerand, Foulkes, Stiles; Connelly, Charlton, Herd, Law, Best.

Scorers: Best, Law.

Referee: Mr. P. Bye (Bedford).

Attendance: 60,769.

SOUTH-EAST COUNTIES LEAGUE

(Senior Division)

Saturday, 19th September.

Beat WATFORD (Away) 4-0.

Team: R. Willis; Henderson, P. Jenkins; McCalliog, P. Mallard, Boyle; M. Vowles, R. Wosahlo, Osgood, Sinclair, Wilks.

Scorers: Osgood 2 (1 penalty), Wilks, Wosahlo.

SOUTH-EAST COUNTIES LEAGUE

(Junior Division)

Saturday, 19th September.

Beat WATFORD (Home—Hendon) 3-0.

Team: W. Snasdell; D. Grout, F. Conboy; H. Wingrove, P. Mallard, A. St. Pier; B. Brown, P. Fry, K. Winch, B. Lloyd, M. White.

Scorers: Lloyd, Winch, Wingrove

SOUTH-EAST COUNTIES

LEAGUE CUP

(First Round)

Saturday, 26th September.

Beat CRYSTAL PALACE (Home—Hendon) 4-1.

Team: R. Willis; Henderson, P. Jenkins; Sinclair, P. Mallard, F. Conboy; M. Vowles, R. Wosahlo, Osgood, B. Lloyd, R. Evans.

Scorers: Wosahlo 2, Osgood, Vowles.

'SEASONS' AT REDUCED PRICE

As we are now nearly one-third through the season's League fixtures, we have a limited number of £7 10s. season-tickets available at £5. This offer applies after today's match and remains open until 31st October.

SEAT RESERVATIONS

Prices of reserved seats at home League matches are 7/6, 10/-, 12/6 and 15/-. Applications (by post only) will be accepted one calendar month in advance, and should be accompanied by remittance and stamped addressed envelope.

It will be appreciated if separate application is made for each match.

Seats may be purchased, if still available, by personal application at the club offices in the week preceding the match.

FRIENDS OF SPORT

J. H. Mears (*Chairman of Trustees*)
 J. Battersby (*Hon. Secretary*)
 T. Beattie-Edwards (*Hon. Consultant*)

402 FULHAM ROAD
 LONDON, S.W.6
 Tel. FULHAM 6591

CHELSEA F.C. DEVELOPMENT ASSOCIATION

PLANS have recently been announced for the building of a modern cantilever Stand on the "popular" side of the ground, through the Development Association.

The quicker the fund grows, the sooner does work begin on this vast new project, and every Chelsea Supporter can assist either by buying a supply of tickets or being a collector at office, factory, shop, etc.

Your 2/- ticket each week gives you the chance of winning prizes totalling over £2,500:

- £1,000 to be won on Saturday Football
- £175 every day on Tele-Ads £250 weekly in I.O.U's
- £20 per day on Gimcrack's "Daily Sketch" nap
- Lucky bonus winners . . . Booby prizes each week
- . . . Special prizes at every home match

Tickets obtainable at the Development Office before or after the game, or during the match from our sellers round the ground.

HELP TO ERECT THE NEW SUPER STAND BY SUPER EFFORTS ALL ROUND

HALF-TIME SCOREBOARD

INTERNATIONALS

A	Ireland
	England
B	Wales
	Scotland

FIRST DIVISION

C	Everton
	West Ham
D	Sheff. Utd.
	W.B.A.
E	Stoke
	Nottm. F.

SECOND DIVISION

F	Charlton
	Norwich
G	Coventry
	Huddersfield

H	Ipswich
	Newcastle

J	Leyton O.
	Crystal P.

K	Man. City
	Rotherham

L	Plymouth
	Middlesbro'

M	Portsmouth
	Swansea

N	Preston
	North'pton

O	Swindon
	Derby

THIRD DIVISION

P	Bristol R.
	Bristol C.

R	Gillingham
	Q.P.R.

S	Oldham
	Brentford

T	Peterboro'
	Carlisle

U	Watford
	Southend

FOURTH DIVISION

V	Brighton
	Torquay

W	Hartlepoons
	Millwall