



LEAGUE CHAMPIONS 1954-55

LEAGUE CUP WINNERS 1964-65

**C  
H  
E  
L  
S  
E  
A  
F  
O  
O  
T  
B  
A  
L  
L  
C  
L  
U  
B**

**Stamford  
Bridge  
Grounds  
LONDON SW6**

*F.A. CUP - SIXTH ROUND  
SEASON 1965-66*

**Saturday,  
26th March, 1966**

**CHELSEA  
v  
HULL CITY**

*KICK-OFF 3 p.m.*

*OFFICIAL PROGRAMME*

● *Special Cup Edition - 28 pages.* ● *Price 1/-*



**WELCOME TO HULL CITY**

IT is 36 years since we welcomed Hull City to Stamford Bridge. They come today as one of the most progressive, modern-thinking clubs and, in congratulating them on their F.A. Cup run to this round, we wish them success in their promotion effort.



**THEIR PROGRESS TO THIS ROUND**



1st Rd: bt. Bradford (a) .....3-2  
2nd Rd: bt. Gateshead (a) .....4-0  
3rd Rd: bt. Southampton (h) ....1-0  
4th Rd: bt. Nott'm. F. (h)].....2-0  
5th Rd: bt. Southport (h) .....2-0

# FIXTURES 1965-66

## Football League Division I

© Copyright of the Football League

1965	Opponents	Venue	F.	A.
Aug. 21	BURNLEY ...	HOME	1	1
" 25	Stoke City ...	Away	2	2
" 28	Fulham ...	Away	3	0
Sept. 1	STOKE CITY ...	HOME	1	2
" 4	Arsenal ...	Away	3	1
" 11	EVERTON ...	HOME	3	1
" 15	SHEFF. WEDNESDAY ...	HOME	1	1
" 18	Manchester United ...	Away	1	4
" 25	NEWCASTLE UNITED ...	HOME	1	1
Oct. 2	West Bromwich Albion ...	Away	2	1
" 9	BLACKPOOL ...	HOME	0	1
" 16	Blackburn Rovers ...	Away	1	0
" 23	LEICESTER CITY ...	HOME	0	2
" 30	Sheffield United ...	Away	2	1
Nov. 6	LEEDS UNITED ...	HOME	1	0
" 13	West Ham United ...	Away	1	2
" 27	Aston Villa ...	Away	4	2
Dec. 4	LIVERPOOL ...	HOME	0	1
" 11	Tottenham Hotspur ...	Away	2	4
" 27	Northampton Town ...	Away	3	2
" 28	NORTHAMPTON T. ...	HOME	1	0
1966				
Jan. 1	Blackpool ...	Away	2	1
" 8	TOTTENHAM H. ...	HOME	2	1
" 22	(3) Liverpool ...	Away	2	1
" 29	Burnley ...	Away	2	1
Feb. 5	FULHAM ...	HOME	2	1
" 12	(4) LEEDS UNITED ...	HOME	1	0
" 19	ARSENAL ...	HOME	0	0
" 22	SUNDERLAND ...	HOME	3	2
" 26	Everton ...	Away	1	2
Mar. 5	(5) SHREWSBURY T. ...	HOME	3	2
" 12	MANCHESTER UTD. ...	HOME	2	0
" 19	Newcastle United ...	Away	1	0
" 21	Leicester City ...	Away	1	1
" 26	(6) HULL CITY ...	HOME	.....	.....
Apr. 2	Leeds United ...	Away	.....	.....
" 9	WEST HAM UNITED ...	HOME	.....	.....
" 11	NOTTINGHAM FOR. ...	HOME	.....	.....
" 12	Nottingham Forest ...	Away	.....	.....
" 16	Sunderland ...	Away	.....	.....
" 23	(S.F.) ASTON VILLA ...	HOME	.....	.....
" 30	Liverpool ...	Away	.....	.....
May 7	SHEFFIELD UNITED ...	HOME	.....	.....
" 14	F.A. Cup Final ...	.....	.....	.....
Undated	Sheffield Wednesday ...	Away	.....	.....
"	BLACKBURN ROVERS ...	HOME	.....	.....
"	W. BROMWICH A. ...	HOME	.....	.....

(3), (4), (5), (6) and (S.F.) refer to F.A. Cup dates.

### INTER-CITIES FAIRS CUP

Sept. 22	ROMA (1st Rd., 1st Leg)	HOME	4	1
Oct. 6	Roma (1st Rd., 2nd Leg)	Away	0	0
Nov. 17	Wiener (2nd Rd., 1st Leg)	Away	0	1
Dec. 1	WIENER (2nd Rd., 2nd Leg)	HOME	2	0
Feb. 9	Milan A.C. (3rd Rd., 1st Leg)	Away	1	2
" 16	MILAN A.C. (3rd Rd., 2nd Leg)	HOME	2	1
Mar. 2	Milan A.C. (Play-off) (After extra time; tie won on toss)	Away	1	1
" 15	TSV München 1860 (4th Rd., 1st Leg)	Away	2	2
" 29	TSV MÜNCHEN 1860 (4th Rd., 2nd Leg)	HOME	.....	.....

### GLASGOW CHARITY CUP

Aug. 11	Glasgow XI	Hampden Park	3	0
---------	------------	--------------	---	---

## Football Combination Division I

1965	Opponents	Venue	F.	A.
Aug. 28	FULHAM ...	HOME	5	3
Sept. 4	ARSENAL ...	HOME	1	0
" 11	Swindon Town ...	Away	2	6
" 18	IPSWICH TOWN ...	HOME	6	1
" 25	Shrewsbury Town ...	Away	6	0
Oct. 2	NOTTINGHAM F. ...	HOME	0	4
" 9	Southampton ...	Away	0	3
" 16	TOTTENHAM H. ...	HOME	2	2
" 23	Norwich City ...	Away	1	1
" 30	WEST HAM UNITED ...	HOME	1	0
Nov. 9	Coventry City ...	Away	2	5
" 13	LEICESTER CITY ...	HOME	0	0
" 24	Cardiff City ...	Away	6	0
" 27	PETERBOROUGH U. ...	HOME	3	2
Dec. 4	Tottenham Hotspur ...	Away	2	2
" 11	SOUTHAMPTON ...	HOME	3	4

### SOUND EQUIPMENT

The sound equipment at Stamford Bridge was installed by Magneta (BVC) Limited, Ackmar Works, Ackmar Road, London, S.W.6.

1966

Jan. 1	NORWICH CITY ...	HOME	4	0
" 8	Leicester City ...	Away	1	2
" 15	COVENTRY CITY ...	HOME	0	3
" 29	NORTHAMPTON T. ...	HOME	1	1
Feb. 5	Fulham ...	Away	2	3
" 7	West Ham United ...	Away	2	2
" 19	Arsenal ...	Away	1	3
" 22	Northampton Town ...	Away	0	5
" 26	SWINDON TOWN ...	HOME	4	0
Mar. 5	Crystal Palace ...	Away	1	3
" 9	SHREWSBURY TOWN ...	HOME	4	0
" 12	Ipswich Town ...	Away	0	0
" 26	Nottingham Forest ...	Away	.....	.....
Apr. 2	CARDIFF CITY ...	HOME	.....	.....
" 9	Peterborough United ...	Away	.....	.....
" 19	Plymouth Argyle ...	Away	.....	.....
" 30	PLYMOUTH ARGYLE ...	HOME	.....	.....
Undated	CRYSTAL PALACE ...	HOME	.....	.....

### LONDON F.A. CHALLENGE CUP

Oct. 6	Q.P.R. (1st Rd.) ...	Away	0	1
--------	----------------------	------	---	---

# THE CHELSEA FOOTBALL & ATHLETIC CO. LTD.



**League  
Champions 1955**

**FOUNDED 1905**

**CLUB COLOURS:**  
*Shirts: Royal Blue.*  
*Shorts: Royal Blue.*  
*Stockings: White.*



**League Cup  
Winners 1965**

**REGISTERED  
ADDRESS:**  
STAMFORD BRIDGE  
GROUNDS,  
FULHAM ROAD,  
LONDON S.W.6.  
(FUL 5545)



**F.A. Youth Cup  
Winners 1960, 1961**

**PRESIDENT:** The Right Hon. Earl Cadogan, M.C.

**BOARD OF DIRECTORS:**

J. H. Mears (*Chairman*), C. J. Pratt (*Vice-Chairman*)  
L. R. Withey, J. B. Mears, Viscount Chelsea, L. J. Mears

**SECRETARY:** J. Battersby

**TEAM MANAGER:** T. Docherty **TRAINER:** H. Medhurst

**HON. MEDICAL OFFICER:**

Dr. P. S. Boyne, M.B., B.S.(Lond.), M.R.C.S., L.R.C.P.

## THE TALK OF STAMFORD BRIDGE

**T**ODAY'S F.A. Cup-tie spans the full 61-year history of Chelsea F.C., for Hull City provided the opposition for the very first match played at Stamford Bridge.

The date: Monday, September 11, 1905. The result of that Football League Second Division fixture was a 5-1 win to us, and Jimmy Windridge claimed the first Chelsea hat-trick.

Is there anyone here today, we wonder, who was present when Chelsea played Hull in that first game of all?

\* \* \*

**An Omen?:** We strive this afternoon to reach the F.A. Cup semi-finals (draw to be made at 2.15 p.m. on Monday) for the eighth time in our history and the fourth since the war. As last year against Peterborough, we find ourselves paired with Third Division opponents on sixth round day. Not since 1915 has the North outnumbered the South 7-1 in the quarter-finals, and we would like to think it a good omen for our Wembley chances this year that when it last happened 51 years ago we were the South's lone representatives and went on to our only F.A. Cup final appearance.

\* \* \*

**Replay Arrangements:** If today's

match is drawn, the replay will be at Boothferry Park on Thursday next (7.30 p.m.). The match will not be all-ticket, and prices will be: Seats 10/- and 12/6d, Ground 5/- (boys 2/-). Seats will be on sale **to our season-ticket holders only** at the Ticket Office after today's game on a basis of one per book (which must be produced). Season-ticket holders will also be able to buy seats from 11 a.m. until 12 noon here tomorrow, after which any remaining tickets will be put on sale to the general public until 1 p.m.

\* \* \*

**Fairs Cup-tie:** All reserved seats have been sold for our Inter-Cities Fairs Cup quarter-final second leg against T.S.V. München 1860 on Tuesday next, kick-off 8 p.m. The match is *NOT* all-ticket. Ground admission will be 5/-, with transfer to the West Stand Enclosure (seating) 5/- and to the East Stand Enclosure (standing) 2/6d.

\* \* \*

**Historic:** After two "near misses" in the last three seasons, we set up a new club record at Newcastle last week-end by registering our tenth away League victory of the season. The previous best was nine, achieved six times: 1905-06, 1911-12,

1925-26, 1954-55, 1962-63 and 1964-65.  
Congratulations to all concerned.

\* \* \*

**Bonetti Milestone:** Peter Bonetti completed 250 appearances in competitive first-team football for Chelsea last Saturday, made up as follows: League 218, F.A. Cup 14, Football League Cup 10, Inter-Cities Fairs Cup 8. He has reached this total in just under six years, having made his debut in April 1960. The record for appearances by a Chelsea goalkeeper is held by Vic Woodley, who, in the League alone, played 252 games for us between 1930 and 1939.

\* \* \*

**Training Again:** Winger Tommy Robson has resumed training after an eight-weeks bout of jaundice. Ken Shellito, recovering from a cartilage operation, is feeling very chirpy about the amount of movement he is now getting in the left knee. The new club bike — in royal blue, of course — is proving a big help to Ken's progress. George Graham has missed the last two games because of a back injury which he had been "carrying" for a week or two, but at the time of writing was confidently expected to be passed fit for today's tie.

## THOSE WERE THE DAYS

**T**HE Chelsea programme for a reserve match played here on January 16, 1909 contained this announcement:—

Hull - Chelsea F.A. Cup-tie:  
Special photographers are at Hull today, taking pictures of this match which will be shown on the Bioscope at Chelsea Palace, Kings Road, on Monday, 18th instant, and subsequently. Admission: 3d. to 10/6.

\* \* \*

*The programme for the next match announced: Owing to the inclement weather the pictures taken at Hull have proved unsuccessful.*

## FOR THE RECORD

● Receipts of £16,097 (including season-tickets) at our last home match, against Manchester United, set a new record for a League fixture at Stamford Bridge.

● Sale of 59,900 programmes at the same match beat the previous club record of 58,000 held by Manchester United, and took our total programme sales for the season past the half-million mark.

## SEMI-FINAL ARRANGEMENTS

**I**F we win this sixth round tie, we anticipate that our allocation of seats for the semi-final will not be sufficient to supply every season-ticket holder. Those wishing to attend should apply with remittance and addressed envelope, quoting their seat numbers, as soon as prices are announced and not later than April 9. Seats will be sold at one per book until the supply is exhausted, when Enclosure tickets will be allocated. Season-ticket holders should indicate whether they will be prepared to accept Enclosure tickets should all seats be sold.

Non-season-ticket holders: Terrace tickets will be on sale at Stamford Bridge on **Sunday, April 17 from 10 a.m.**, on a basis of one per person.

**NO POSTAL APPLICATIONS WILL BE ACCEPTED FROM ANYONE EXCEPT SEASON-TICKET HOLDERS.**

Hull City F.C. wish to advise their supporters here today that if they are successful in reaching the semi-final, an announcement will be made in the local Press early next week regarding semi-final tickets.

# Tables, Appearances & Goalscorers

## FOOTBALL LEAGUE—DIVISION I

	HOME			Goals			AWAY			Goals			Pts
	P	W	D	L	F	A	W	D	L	F	A		
Liverpool	34	14	2	2	47	14	8	4	4	21	14	50	
Leeds Utd.	31	11	4	1	39	11	6	4	5	22	18	42	
Burnley	33	11	3	2	36	17	7	3	7	29	24	42	
Man. Utd.	32	10	7	0	40	15	5	4	6	23	28	41	
CHELSEA	31	7	4	4	18	14	10	2	4	31	24	40	
Tottenham	32	11	5	1	51	28	3	5	7	16	22	38	
Everton	35	11	5	2	37	16	3	4	10	16	34	37	
West Brom.	32	8	4	4	42	24	5	5	6	25	30	35	
Leicester	31	8	4	4	30	24	6	2	7	29	28	34	
Stoke City	32	8	6	2	34	20	3	5	8	21	32	33	
Sheff. Utd.	32	8	6	2	29	21	3	5	8	13	27	33	
Arsenal	32	7	6	3	32	23	3	4	9	19	32	30	
West Ham	33	9	4	3	37	26	2	4	11	17	40	30	
Aston Villa	33	8	2	6	32	27	4	3	10	27	36	29	
Nottm. For.	32	10	2	4	27	18	1	5	10	17	37	29	
Sheff. Wed.	30	8	4	3	24	13	2	2	11	15	36	26	
Newcastle	32	8	3	5	21	16	2	3	11	18	36	26	
Sunderland	33	9	1	5	26	24	1	5	12	13	40	26	
Blackpool	31	6	4	6	29	24	2	4	9	11	27	24	
North'mpt'n	34	6	4	6	24	25	1	6	11	21	55	24	
Fulham	32	7	3	6	26	26	1	2	13	22	43	21	
Blackburn	31	6	1	8	27	23	1	3	12	23	45	18	

## FOOTBALL LEAGUE—DIVISION III

	HOME			Goals			AWAY			Goals			Pts
	P	W	D	L	F	A	W	D	L	F	A		
HULL C.	34	13	2	2	47	19	9	4	4	35	29	50	
Millwall	34	14	4	0	40	13	6	5	5	20	17	49	
Q.P.R.	30	10	2	3	37	20	6	5	4	25	24	39	
Swindon	32	9	4	1	36	10	6	3	9	22	26	37	
Workington	31	8	3	3	30	15	5	6	6	23	26	35	
Watford	33	9	3	5	28	15	4	6	6	19	26	35	
Scunthorpe	32	7	3	6	31	26	8	2	6	26	27	35	
Walsall	29	11	3	1	34	10	3	3	8	18	33	34	
Shrewsbury	30	8	4	2	33	14	6	2	8	21	31	34	
Grimsby	30	10	6	0	36	18	2	3	9	15	23	33	
Oxford Utd.	32	8	2	6	30	24	6	3	7	22	28	33	
Gillingham	29	8	3	3	18	12	4	4	7	16	20	31	
Bristol R.	35	8	9	1	32	13	2	2	13	21	37	31	
Brighton	32	8	4	4	36	22	3	5	8	14	24	31	
Reading	28	8	4	3	21	10	3	5	5	20	29	31	
Peterboro'	31	9	3	3	32	18	3	3	10	18	30	30	
Bournemouth	33	6	6	4	18	15	3	4	10	12	27	28	
Swansea	32	10	2	3	42	21	0	5	12	15	52	27	
Southend	34	11	0	6	32	23	1	2	14	10	48	26	
Mansfield	32	6	4	6	19	21	3	3	10	22	43	25	
Exeter	31	6	5	5	26	22	2	3	10	11	32	24	
Brentford	31	7	2	7	27	19	0	6	9	10	22	22	
Oldham	30	4	5	7	24	29	2	3	9	12	34	20	
York	33	3	5	9	23	36	3	1	12	18	44	18	

## FOOTBALL COMBINATION—DIV. I

	P	W	D	L	F	A	Pts	
Arsenal	...	28	18	6	4	76	28	42
Northampton Town	...	27	17	4	6	79	42	38
Tottenham Hotspur	...	24	17	3	4	60	30	37
Peterborough Utd.	...	26	14	6	6	77	41	34
Leicester City	...	27	14	5	8	52	39	33
Nottingham Forest	...	27	13	6	8	66	49	32
Coventry City	...	27	13	4	10	69	50	30
Southampton	...	24	13	4	7	55	43	30
CHELSEA	...	28	10	7	11	60	55	27
Ipswich Town	...	28	10	5	13	50	68	25
West Ham United	...	26	11	2	13	62	47	24
Fulham	...	27	9	5	13	49	58	23
Swindon Town	...	27	9	4	14	38	55	22
Plymouth Argyle	...	25	8	2	15	42	67	18
Cardiff City	...	26	5	7	14	41	82	17
Norwich City	...	27	5	6	16	30	53	16
Crystal Palace	...	24	7	2	15	36	66	16
Shrewsbury Town	...	26	4	2	20	30	99	10

## FOOTBALL LEAGUE

BONETTI	.....29	SHELLITO	.....16
HOLLINS	.....29	MURRAY	.....14
VENABLES	.....29	FASCIONE	.....11
GRAHAM	.....27	YOUNG	.....11
HINTON	.....27	McCALLIOG (J.)	.....4
BRIDGES	.....25	KIRKUP	.....3
HARRIS	.....25	ROBSON	.....3
McCREADIE	.....25	BARRON	.....1
BOYLE	.....22	DUNN	.....1
OSGOOD	.....20	HOUSEMAN	.....1
TAMBLING	.....18		

Substitutes (9): Boyle 2 (Fulham, a; Sheff. Wed., h), Bridges 2 (Leicester, h; Blackpool, a), Fascione 2 (W.B.A., a; Arsenal, h), Murray 2 (Sheff. Utd., a; Everton, a), Osgood 1 (Blackpool, h).

Goalscorers: Graham 14, Bridges 9, Tambling 9, Osgood 7, Venables 6, Hollins 2, Fascione 1, Murray 1. Total 49.

## F.A. CUP

BONETTI	.....3	McCREADIE	.....3
BOYLE	.....3	OSGOOD	.....3
BRIDGES	.....3	TAMBLING	.....3
GRAHAM	.....3	VENABLES	.....3
HARRIS	.....3	HOLLINS	.....2
HINTON	.....3	MURRAY	.....1

Goalscorers: Bridges 2, Tambling 2, Graham 1, Osgood 1. Total 6.

## INTER-CITIES FAIRS CUP

BONETTI	.....8	HARRIS	.....6
GRAHAM	.....8	TAMBLING	.....6
HOLLINS	.....8	VENABLES	.....6
McCREADIE	.....8	SHELLITO	.....4
HINTON	.....7	MURRAY	.....3
OSGOOD	.....7	FASCIONE	.....2
BOYLE	.....6	YOUNG	.....2
BRIDGES	.....6	KIRKUP	.....1

Goalscorers: Graham 3, Venables 3, Osgood 2, Tambling 2, Bridges 1, Murray 1. Total 12.

## FOOTBALL COMBINATION

CONBOY	.....26	T. HARMER	.....6
LLOYD	.....23	McCALLIOG (J.)	.....5
THOMSON	.....21	BOYLE	.....4
WOSAHLO	.....21	HUGHES	.....4
PURCELL	.....18	OSGOOD	.....4
HOUSEMAN	.....17	SMEE	.....4
SINCLAIR	.....17	D. LANCASTER	.....3
SMART	.....17	ROBERTS	.....2
FASCIONE	.....13	ROBSON	.....2
DUNN	.....12	SHELLITO	.....2
BARRON	.....11	TAMBLING	.....2
HOWLETT	.....11	BRIDGES	.....1
VOWLES	.....11	HARRIS	.....1
JONES	.....10	A. LOCHEAD	.....1
MURRAY	.....10	MORTIMORE	.....1
NELMES	.....10	UPTON	.....1
YOUNG	.....9	VENABLES	.....1
ADAMS	.....7		

Goalscorers: Wosahlo 16, Houseman 8, Adams 6, Osgood 5, Fascione 4, Murray 3, Lloyd 2, Tambling 2, Venables 2, Boyle 1, Bridges 1, Jones 1, Purcell 1, Smart 1, Smee 1, Thomson 1, Vowles 1, Young 1, Opponents 3. Total 60.

## VENABLES GOAL AT NEWCASTLE GIVES



Terry Venables, second from left, beats Marshall for the only goal at Newcastle last Saturday — giving us 10 away League wins in a season for the first time in our history.



Nearly another. Barry Bridges meets a Venables' centre, but his header goes just outside.

# US RECORD-BREAKING TENTH AWAY WIN



Bridges, left, tries again, this time with a shot. It beat the defence, but Marshall was relieved to see it fly inches over the bar.



In goes Peter Osgood, out comes Marshall . . . and picks the ball off our centre-forward's head.

# MATCH SUMMARIES

## FOOTBALL LEAGUE

Saturday, 12th March.

Beat MANCHESTER UNITED (Home) 2-0. Half-time: 2-0.

Chelsea—Bonetti; Kirkup, McCreadie; Hollins, Hinton, Harris; Bridges, Graham, Osgood, Venables, Tambling.

Scorers: Tambling, Graham.

Man. United—Gregg; Brennan, Dunne (A.); Crerand, Foulkes, Stiles; Best, Law, Charlton, Herd, Connelly.

Referee: Mr. K. Howley (Billingham, Co. Durham). Attendance: 60,269 (gates closed).

∴ Receipts of £16,097 (including season-tickets) set a new record for a League fixture at Stamford Bridge, and also beat the previous record for a home match at normal prices of £15,831 against Leeds in the fourth round of the F.A. Cup on February 12.

Saturday, 19th March.

Beat NEWCASTLE UNITED (Away) 1-0. Half-time: 0-0. Newcastle—Marshall; Craig, Clark; Noble, Moncur, Iley; McGarry, Hilley, Bennett, Kettleborough, Suddick.

Chelsea—Bonetti; Kirkup, McCreadie; Hollins, Hinton, Harris; Bridges, Boyle, Osgood, Venables, Tambling.

Scorer: Venables.

Referee: Mr. A. W. S. Jones (Liverpool).

Attendance: 35,100.

Monday, 21st March.

Drew with LEICESTER CITY (Away) 1-1. Half-time: Winning 1-0.

Leicester—Banks; Cross, Norman; Roberts, Sjöberg, Appleton; Sinclair, Matthews, Dougan, Gibson, Stringfellow.

Scorer: Dougan.

Chelsea—Bonetti; Kirkup, McCreadie; Hollins, Hinton, Harris; Bridges, Boyle, Osgood, Venables, Tambling.

Scorer: Bridges.

Referee: Mr. R. Tinkler (Boston, Lincs.).

Attendance: 25,363.

## INTER-CITIES FAIRS CUP FOURTH ROUND — FIRST LEG

Tuesday, 15th March.

Drew with T.S.V. MÜNCHEN 1860 (Away) 2-2. Half-time: 1-1.

T.S.V. München—Radenkovic; Wagner, Steiner; Kohlars, Reich, Perusic; Heiss, Küppers, Konietzka, Grosser, Rebele.

Scorers: Kohlars, Konietzka.

Chelsea—Bonetti; Kirkup, McCreadie; Hollins, Hinton, Harris; Bridges, Graham, Osgood, Venables, Tambling.

Scorer: Tambling 2.

Attendance: 11,000.

## FOOTBALL COMBINATION

Wednesday, 9th March.

Beat SHREWSBURY TOWN (Home) 4-0.

Team: Dunn; Conboy, Howlett; Nelmes, Young, Lloyd; Fascione, Wosahlo, Smee, Venables, Houseman.

Scorers: Venables 2, Smee, Houseman.

Saturday, 12th March.

Drew with IPSWICH TOWN (Away) 0-0.

Team: Hughes; Conboy, Howlett; Lloyd, Nelmes, Purcell; Fascione, Wosahlo, Smee, D. Lancaster, Houseman.

## SOUTH-EAST COUNTIES LEAGUE (Senior Division)

Saturday, 12th March.

Beat BRENTFORD (Away) 2-0.

Team: M. Byrne; B. Brown, J. Zentilin; A. Harley, H. Wingrove, A. Lohead; Vowles, Adams, W. Tennant, J. Hudson, K. Halliday.

Scorers: Halliday, Tennant.

Saturday, 19th March.

Beat CHARLTON ATHLETIC (Away) 3-1.

Team: Snasdell; Nelmes, Conboy; Purcell, Howlett; H. Wingrove; Vowles, Wosahlo, Adams, Lloyd, K. Halliday.

Scorers: Wosahlo, Lloyd, Halliday.

## SOUTH-EAST COUNTIES LEAGUE (Junior Division)

Saturday, 12th March.

Lost to WEST HAM UNITED (Home—Hendon) 2-3.

Team: A. Ward; P. Hawkins, J. Casey; M. Birch, I. Hopkins, R. Griffiths; P. Hillier, J. Wilson, J. Sullivan, A. Butler, R. Short.

Scorers: Birch, Hillier.

Saturday, 19th March.

Drew with CHARLTON ATHLETIC (Home—Hendon) 1-1.

Team: A. Ward; P. Hawkins, R. Newman; A. Gane, A. Lohead, B. Brown; M. Birch, J. Sullivan, W. Tennant, A. Harley, J. Wilson.

Scorer: Wilson.

## HOME GATES THIS SEASON

### Football League

Opponents	Attendance
Burnley ... ..	34,067
Stoke City ... ..	25,071
Everton ... ..	29,816
Sheffield Wednesday ... ..	26,183
Newcastle United ... ..	30,856
Blackpool ... ..	28,022
Leicester City ... ..	30,400
Leeds United ... ..	39,373
Liverpool ... ..	36,839
Northampton Town ... ..	17,635
Tottenham Hotspur ... ..	48,529
Fulham ... ..	34,247
Arsenal ... ..	48,641
Sunderland ... ..	20,828
Manchester United ... ..	60,269

### Inter-Cities Fairs Cup

A.S. Roma ... ..	32,753
Wiener S.C. ... ..	28,254
Milan A.C. ... ..	59,541

### F.A. Cup

Leeds United ... ..	57,847
Shrewsbury Town ... ..	51,144



## AN IMPORTANT REFERENCE TO OUR LAST HOME MATCH

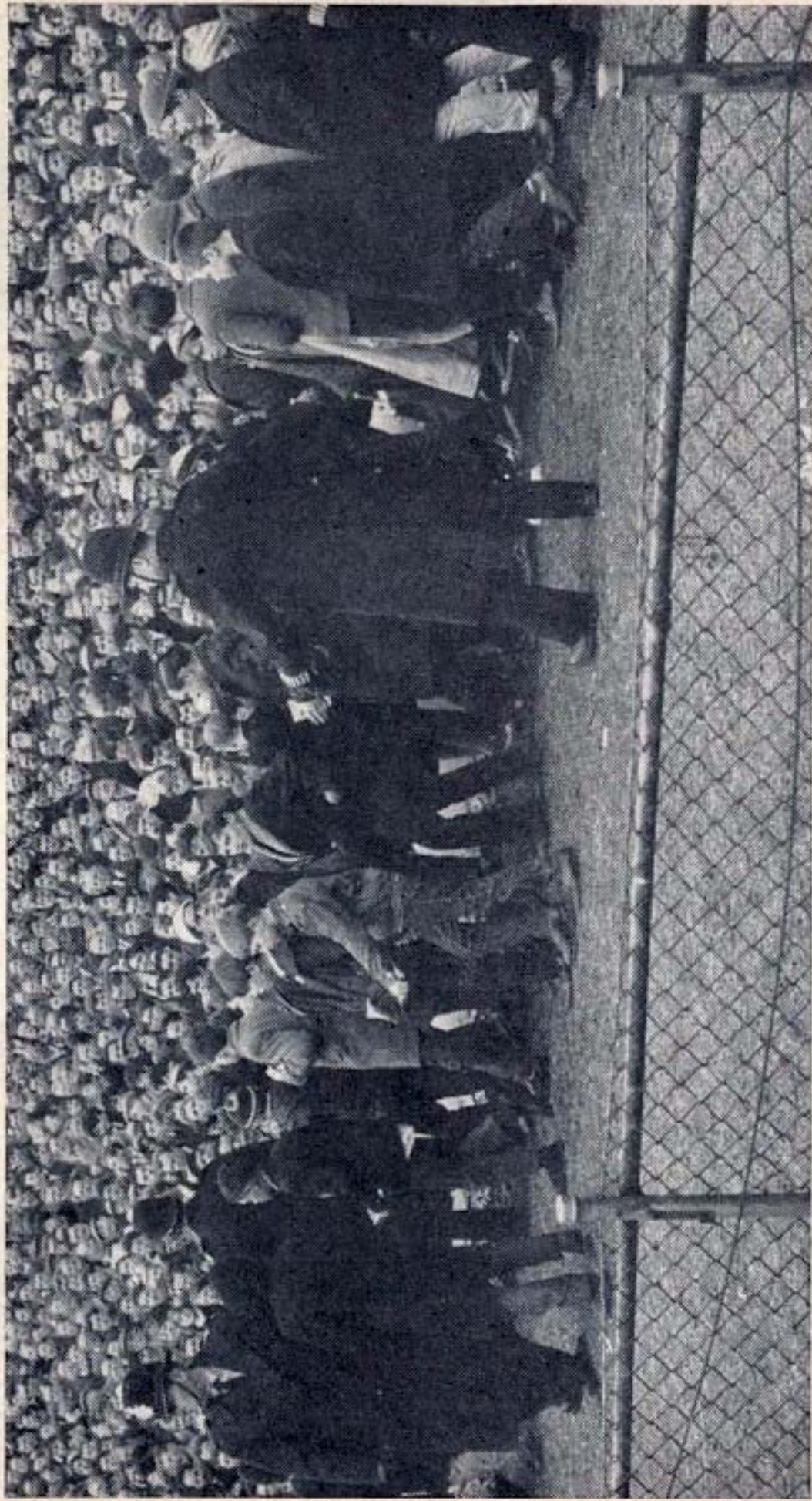

**T**HIS photograph was taken at our last home match against Manchester United, which began 12 minutes late because the surrounding track had to be cleared of young spectators. Bearing in mind all the warnings that had previously been given, it was decided immediately afterwards to withdraw the concession of half-price admission for children.

Later, at a conference held with senior Police officials, it was confirmed that Police Officers did, in fact, lift young boys on to the greyhound track for their safety. Other youths — not regular supporters — took advantage of the situation to invade the arena and so caused the kick-off to be delayed.

In view of the circumstances, we have decided to re-instate half-price admission for children. We would stress, however, that we cannot permit invasion of the playing arena at any time. Also, we consider that very young children unaccompanied by adults should not attend matches at which large crowds can be expected.

## HE'S IN CHARGE

THE appointment of Mr. Jack Taylor, from Wolverhampton, for today's match means that all four of our F.A. Cup-ties this season have been handled by referees who are on the 31-strong panel named by F.I.F.A. to take charge of this summer's World Cup tournament.

Mr. Taylor, 36, a master butcher by trade, officiated in the Birmingham League and Worcestershire Combination on his way to the Football League list, to which he was promoted in 1957. His big-match appointments include, besides many Internationals, the finals of the Amateur Cup and the Irish Cup.

### SEAT RESERVATIONS

Prices of reserved seats at home League matches are 7/6, 10/-, 12/6 and 15/-. Applications (by post only) will be accepted one calendar month in advance — please write "Tickets" in bottom left-hand corner of envelope — and should be accompanied by remittance and stamped addressed envelope for return.

It will be appreciated if separate application is made for each match.

Seats may be purchased, if still available, by personal application at the Ticket Office in the two weeks preceding the match.

### Leading Goalscorers

(League, F.A. Cup & League Cup)

Div. I: 34—Hurst (West Ham); 28—Irvine (Burnley); 26—Hunt (Liverpool); 24—Brown (West Brom.), Hateley (Aston Villa); 23—Clarke (Fulham, all for Walsall); 21—Lochhead (Burnley), Pickering (Everton); 20—Herd (Manchester United).

Div. II: 33—Chivers (Southampton); 25—Pointer (Coventry, 17 for Bury); 22—Aimson (Bury, 21 for York); 21—Johnston (Cardiff), Kerr (Bury, all for Barnsley); 19—Davies (Norwich), Galley (Rotherham), Knowles (Wolves).

Div. III: 30—Tees (Grimsby); 24—Houghton (Hull); 23—Allen (Q.P.R.); 22—Wagstaff (Hull), Clarke (Shrewsbury); 21—Julians (Millwall); 20—Chilton (Hull).

Div. IV: 33—Hector (Bradford); 28—O'Rourke (Luton); 24—Dyson (Tranmere); 23—Morris (Chester).

## Chelsea v. Hull City: Past Results Football League

Season	Home	Away	Season	Home	Away
1905-06	5-1	3-4	1925-26	4-0	1-0
1906-07	3-0	1-0	1926-27	1-0	1-0
1910-11	2-0	1-1	1927-28	2-0	2-0
1911-12	1-0	0-1	1928-29	0-0	2-2
1924-25	1-0	0-1	1929-30	3-0	3-1

(All matches in Division II)

Chelsea's score given first in each case.

### Summary

	P	W	D	L	F	A	Pts		
Home	...	...	10	9	1	0	22	1	19
Away	...	...	10	5	2	3	14	10	12
Total	...	...	20	14	3	3	36	11	31

### F.A. Cup

1908-09 (1st Rd.) Hull City 1, Chelsea 1

Replay: Chelsea 1, Hull City 0

1909-10 (1st Rd.) Chelsea 2, Hull City 1

### Hull City's Goalscorers

League: Wagstaff 20, Houghton 19, Chilton 16, Butler (I.) 11, Henderson 9, Simpkin 2, Jarvis 1, Opponents 4. Total 82.

F.A. Cup: Houghton 3, Chilton 3, Butler (I.) 2, Heath 2, Henderson 1, Wagstaff 1. Total 12.

League Cup: Houghton 2, Chilton 1, Wagstaff 1, Simpkin 1. Total 5.

Biggest win this season: 6-0 (h) v. Workington (League).

Heaviest defeat: 1-4 (h) v. York (League).

Average home League attendance: 21,000.

### CHELSEA'S COMPLETE RECORD IN THE F.A. CUP

Season	P	W	D	L	F	A	
1905-66							
Home Ties	..	84	47	24	13	175	76
Away Ties	..	77	26	19	32	91	107
Neutral Grounds		19	7	5	7	28	26
Total	..	180	80	48	52	294	209

Our farthest progress in F.A. Cup: Runners-up 1914-15 (beaten 3-0 by Sheffield United in Final at Old Trafford).

Farthest progress since the war: Semi-Finals three times:— 1950 and 1952, each time beaten by Arsenal at Tottenham in replay; 1965 beaten by Liverpool at Villa Park.

Our highest score in F.A. Cup: 9-1 (h) v. Worksop in first round, 1907-08.

Heaviest defeat in F.A. Cup: 1-7 (a) v. Crystal Palace in third qualifying round, 1905-06.

# HULL CITY

**The Third (Almost Second) Division Club  
with the  
FIRST DIVISION LOOK**

**J**UST over a year ago Hull City made their third £40,000 plunge into the transfer market in two months, signing Ken Houghton from Rotherham to add to the forward skill and power just previously acquired in the persons of Ken Wagstaff, from Mansfield, and Ian Butler, also from Rotherham.

Understandably, the club hoped that these players would help to clinch promotion at the end of the season, but the final table showed Hull in fourth place, two points short of what was needed.

There have been no major signings since. Hull have not needed fresh faces this season. The side has blended into one of the most successful and attractive to be found outside the First Division. The League table indicates that they already have one foot in the Second

Division, and although our aim today is to prevent them going any nearer to success in the F.A. Cup, our best wishes will go with them for the rest of their League season.

For ambitious Hull City are clearly a club with *First Division* potential. Under the chairmanship of Mr. Harold Needler, they have set out to provide the best of everything for the fans at Boothferry Park — the best football, the best ground, the best lights, the best players.

In the summer of 1963, Mr. Needler gave the club shares worth £450,000. This enabled Hull to erect a £53,000 gymnasium and training centre, a six-pylon, best-in-Britain floodlighting system, a £120,000 cantilever stand and, last season, to spend £120,000 on transfer fees for three forwards.



**BOOTHFERRY PARK: A general view of the ground.**

## *The Hull City Story*

Already there is a solid record of achievement. In the normal course of events one would hardly expect a Third Division team to reach the sixth round of the Cup, yet Hull are here today, having beaten First Division Nottingham Forest, and Southampton, high in the Second, on the way.

In the "promotion stakes" they are well ahead of the third placed club, Queen's Park Rangers, and it will need a remarkable collapse for them not to be playing in Division II next August.

Their last 12 fixtures (League and Cup) have produced 11 wins. The exception was a 3-3 draw at Q.P.R. in the League.

Manager Cliff Britton went to Hull in 1961, after spells with Burnley, Everton and Preston North End. There were only ten professionals on the staff when he arrived.

How successfully he has met the challenge can be seen in the club's record. Of course, it helps in the Third Division if you have the money to buy the players you need.

For one of the players he wanted, Mr. Britton came to Stamford Bridge in June 1963 and signed Dennis Butler, so it will be something of a "special mission" on which this young full-back returns here today.

Hull's other main buys, Wagstaff, Ian Butler and Houghton, have proved so successful that the club have scored more goals this season than any other in the Football League.

### **Hop on a Train**

A lot of the money has gone into buying the best facilities, too. For instance, if you are in the town and want to see Hull City play, all you do is hop on a train, and alight at their own railway station. Turnstiles lead from the platform direct into the ground.

Inside, there is cover for 30,000 spectators, 10,000 of them seated. Hull's concern for the customer is evident from the fact that they used to be able to accommodate 50,000 fans, but with the structural improvements of recent years this has been reduced to 40,000.

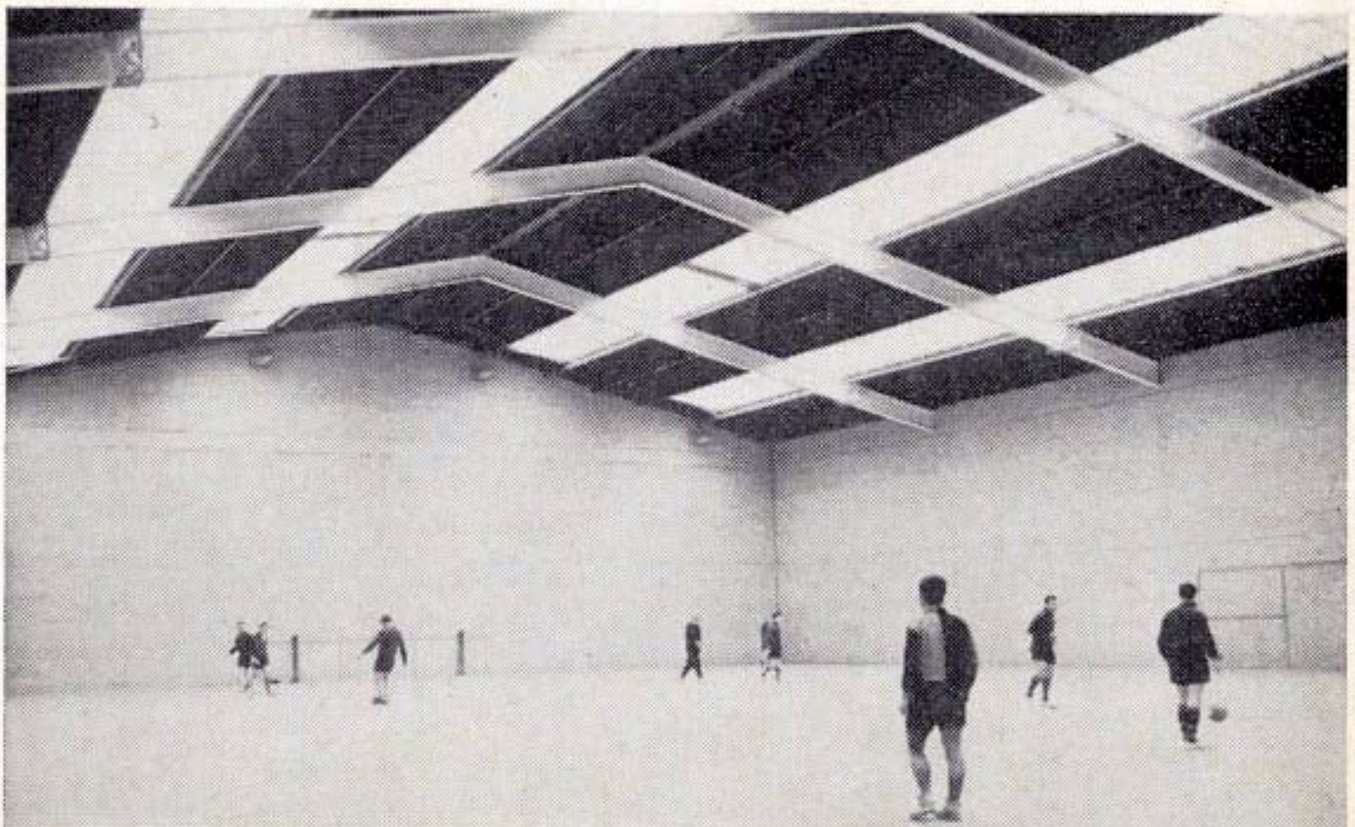

**Hard at practice in the magnificent indoor training arena.**



Mr. HAROLD NEEDLER (Chairman)



Mr. CLIFF BRITTON (Manager)

Hull have acquired a cantilever stand providing 3,000 seats. Their recently-installed floodlighting system is said to set a new high standard in ground illumination, and the club also possess one of the finest indoor training centres to be found anywhere in the Football League.

It cost some £50,000 and means that, no matter how bad the weather, no Hull team ever turns out anything less than 100 per cent prepared. Adjoining the main ground they have their own outdoor training pitches.

In keeping with all these amenities, Hull count their footballers among the best paid in the country. Their League gates this season average 21,000 and, like our own, the players are handsomely rewarded for the success they are earning for their club.

In comparatively recent times Hull have become one of the most progressive clubs in British football. How many years — or how few — before they come to Stamford Bridge to play us for Championship points?

---

### GREAT NAMES

AMONG the great names who have played for Hull City in post-war football: Raich Carter, Stan Mortensen, Neil Franklin, Wilf Mannion, Don Revie, Jackie Sewell and Danish international Viggo Jensen.

### QUOTE . . .

“WE shall give Chelsea a good game, but I must confess that our sights are not on the F.A. Cup. It is promotion to the Second Division that we badly want.”—(Hull City chairman, Mr. Harold Needler, on the day of the sixth round draw).

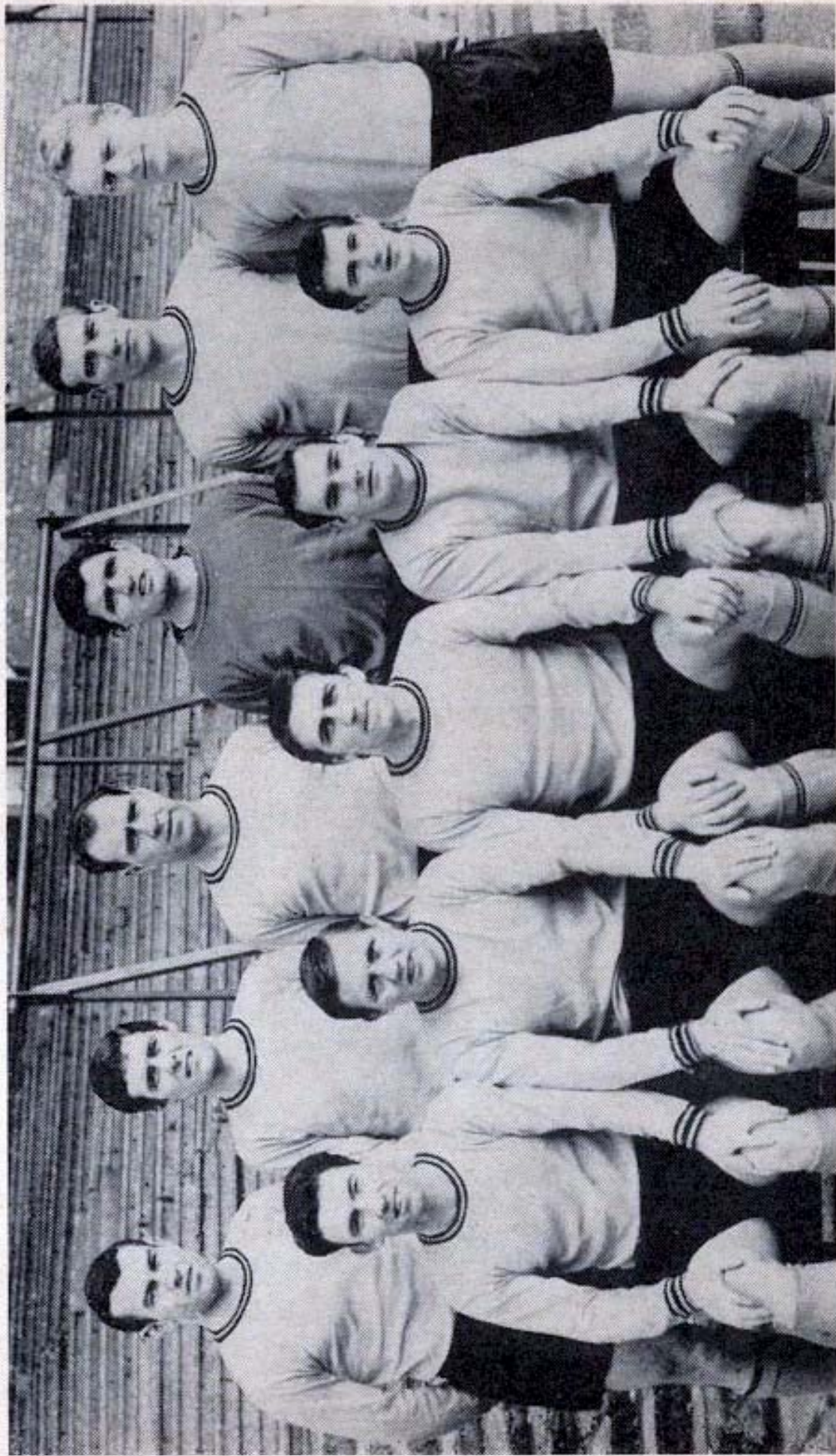

*Standing: D. Butler, A. Jarvis, A. Davidson, M. Swan, M. Milner, C. Simpkin.  
Seated: R. Henderson, K. Wagstaff, C. Chilton, K. Houghton, I. Butler.*

## **HULL CITY**

# CHELSEA

Colours:—Shirts: Royal Blue. Shorts: Royal Blue. Stockings: White.

(Goal)				
<b>BONETTI</b>				
1				
(Right-back)		(Left-back)		
<b>KIRKUP</b>		<b>McCREADIE</b>		
2		3		
(Right-half)		(Centre-half)	(Left-half)	
<b>HOLLINS</b>		<b>HINTON</b>	<b>HARRIS</b>	
4		5	6	
(Outside-right)	(Inside-right)	(Centre-forward)	(Inside-left)	(Outside-left)
<b>BRIDGES</b>	<b>GRAHAM</b>	<b>OSGOOD</b>	<b>VENABLES</b>	<b>TAMBLING</b>
7	8	9	10	11

*Referee:*  
Mr. J. K. TAYLOR  
(Wolverhampton)



*Linesmen:*  
MR. D. R. G. NIPPARD (Bournemouth)  
(Red Flag)  
MR. D. G. MEAD (Plymouth)  
(Yellow Flag)

11	10	9	8	7
<b>BUTLER (I.)</b>	<b>HOUGHTON</b>	<b>CHILTON</b>	<b>WAGSTAFF</b>	<b>HENDERSON</b>
(Outside-left)	(Inside-left)	(Centre-forward)	(Inside-right)	(Outside-right)
6	5	4	3	2
<b>SIMPKIN</b>	<b>MILNER</b>	<b>JARVIS</b>	<b>BUTLER (D)</b>	<b>DAVIDSON</b>
(Left-half)	(Centre-half)	(Right-half)	(Left-back)	(Right-back)
3	2	1	1	1
<b>BUTLER (D)</b>	<b>DAVIDSON</b>	<b>SWAN</b>	<b>DAVIDSON</b>	<b>SWAN</b>
(Left-back)	(Right-back)	(Goal)	(Captain)	(Goal)

# HULL CITY

Colours:—Shirts: Old Gold with Black Edgings.  
Shorts: Black. Stockings: Old Gold with Black-ringed Tops.

Four of Hull's sharpshooters, left to right Ray Henderson, Chris Chilton, Ken Wagstaff and Ian Butler. Don't worry, Peter Bonetti — they won't each have a ball today!



Just hanging around . . . goalkeeper Maurice Swan swings on the miniature goal-frame while Hull's hard-shooting forwards give him a break in training.



Secretary John Adamson, busy man behind the scenes.



Loyal club men don't come any better than Andy Davidson. At home with his wife Susan and daughters Angela (5) and Julie (2) he points in the scrap-book to a picture taken the day he joined the club 19 years ago.



Boothferry Park Station: Out of the train and into the ground. It's as simple as that.



### YEAR THEY WERE MISSING

**W**HEN the F.A. Cup tournament was resumed after the war, in season 1945-46, Hull City were missing from the entrants. The club had been almost wiped out by enemy air attacks, several direct hits destroying the Anlaby Road ground. But whatever else they lacked in 1946, it was not stout hearts. A new set of directors floated 100,000 shares, and within a few days the public subscribed £40,000. A bare site at Boothferry Park was acquired, so was a skeleton team; Major Frank Buckley was persuaded to leave Wolves to become manager. Thus was the new Hull City born.

### BEST CUP RUN

**H**ULL CITY'S farthest progress in the F.A. Cup was to the semi-final in season 1929-30. Despite having a relegation fight on their hands, they advanced towards Wembley with wins against Plymouth Argyle, Blackpool, Manchester City and Newcastle. Then, in the semi-final, they met Arsenal at Leeds and drew 2-2. Arsenal won the replay by 1-0 at Villa Park and went on to win the Cup, but for Hull the season ended with relegation from Division II to the Third Division North.

### UPS & DOWNS

**H**ULL CITY, formed as an amateur club in 1902, gained admission to the Second Division of the Football League in 1905, the same year as ourselves. Changes in their League status have been as follows: 1930 relegated to Div. III North; 1933 promoted to Div. II; 1936 relegated to Div. III North again; 1949 promoted to Div. II; 1956 relegated to Div. III North; 1958 elected to newly-formed Div. III; 1959 promoted to Div. II; 1960 relegated to Div. III.

### BIGGEST CROWD

**T**HE attendance record for Boothferry Park is 55,019, set up on February 26, 1949 when Hull met Manchester United in the sixth round of the Cup.

### LAST QUARTER-FINAL

**H**ULL's best Cup progress since the war, which they have equalled this season, was to the sixth round in season 1948-49, when, at home to Manchester United, they lost by the only goal. Compensation came at the end of the season when they won the Div. III North championship. Hull's last F.A. Cup appearance in West London was in season 1959-60, when Fulham beat them 5-0 in a third round tie.

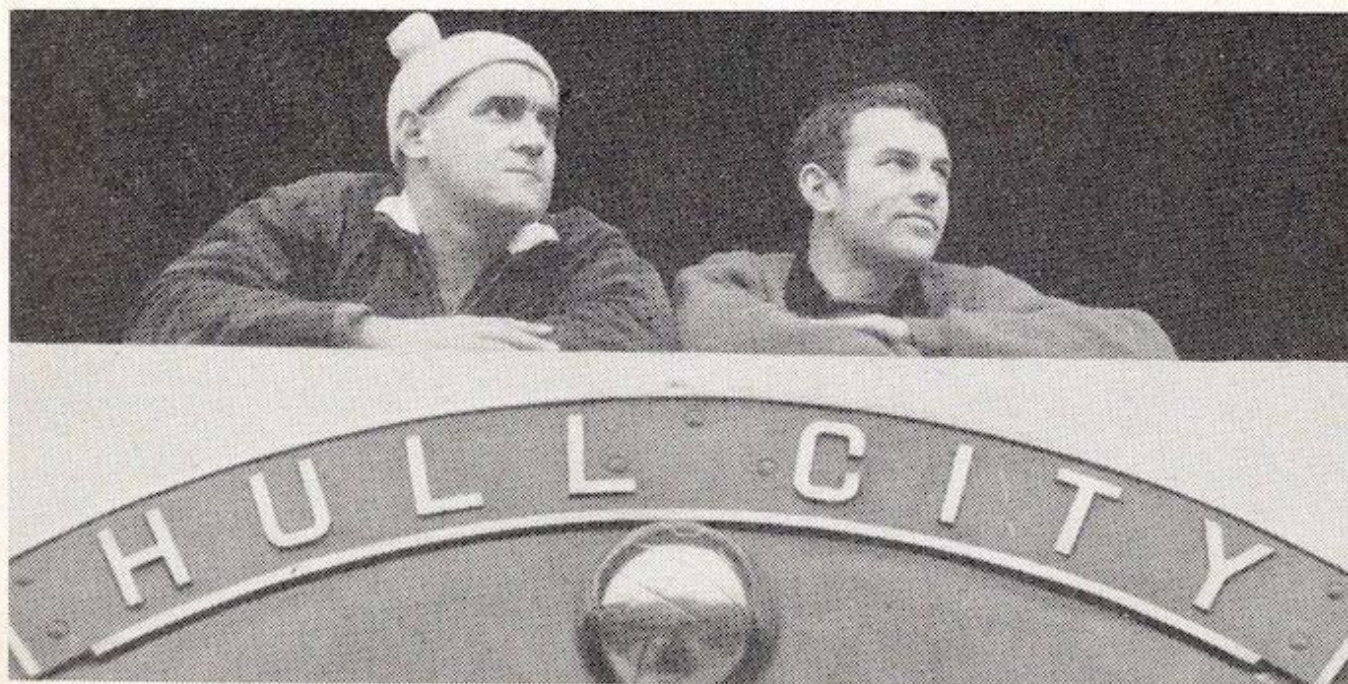

Trainer Angus McLean, one-time Wolves full-back, and former Chelsea player Dennis Butler look out over the railway locomotive name-plate that adorns the entrance to the players' tunnel. Is it the Second Division they see on the horizon, and maybe the First beyond that?

# THEIR PLAYERS

**G**OALKEEPER **Maurice Swan** spent three years with Cardiff City before joining Hull in 1963. An Eire international, he has been in splendid form since regaining his place from local-born Mike Williams last October.

Right-back and skipper **Andy Davidson**, a Scot from Douglas Water, has been on the Boothferry Park professional staff since 1950 and made his 450th League appearance last Christmas — a total which would have been considerably higher had he not had the misfortune to break a leg three times.

**Dennis Butler** will be meeting some former colleagues this afternoon, for he was three years a Chelsea professional before moving to Hull in the summer of 1963. He has become a regular choice with the "Tigers", playing particularly well this season.

A former Welsh amateur international, Wrexham-born **Alan Jarvis** began his career with Everton. He joined Hull on a free transfer in the 1964 close-season and has played regularly since October last year.

Another player who took time to establish himself is centre-half **Mike Milner**. Born locally, he joined the professional staff in 1958, but did not play regularly until season 1963-64.

**Chris Simpkin**, also a native of Hull, is a former apprentice who signed full-time in 1962 and played his first senior game, at inside-right, in August that year. He was successfully switched to wing-half two years ago.

**Ray Henderson**, a North-easterner from Wallsend, began his career as an inside-forward with Middlesbrough, with

whom he spent three years as a professional. He was transferred to Hull in the 1961 close-season.

The first of Hull's three major signings last season, **Ken Wagstaff** arrived from Mansfield Town in November 1964. He was a prolific marksman in his four years with Mansfield, and has continued in the same vein on Humberside.

Centre-forward **Chris Chilton** signed professional for Hull, his home-town club, in 1960. He has been leading scorer in three of the last five seasons, occasionally playing at inside-forward.

In 14 months at Boothferry Park, inside-left **Ken Houghton** has fully justified the £40,000 Hull paid Rotherham for his transfer. He is City's leading scorer this season with 24 goals in all games.

**Ian Butler's** partnership with Houghton began at Rotherham. He was transferred on New Year's Day, 1965, and has contributed a great deal to Hull's success this winter, scoring 13 goals in League and Cup games. He is not related to Dennis Butler.

Reserve **Terry Heath** was previously with Leicester City. Injuries led to his inclusion for the fourth round tie with Nottingham Forest and he scored both goals from inside-left.

## THEIR MANAGER

**CLIFF BRITTON** began a great playing career with Everton in 1930 and soon rose to international rank, playing wing-half for England 12 times before the war, as well as in many war-time games. He became manager of Burnley, but returned to Goodison Park as manager in October 1948. He resigned in February 1956, but six months later Preston persuaded him back into football. He stayed at Deepdale until April 1961, and the following July was appointed by Hull City. Their regard for him is clear from the fact that after two years he was given a ten-year contract.

MEET OUR NEW FULL-BACK

# JOE KIRKUP

**T**HERE have been few swifter transfers than that which brought Joe Kirkup, 25-year-old full-back, to Chelsea, a fortnight ago. Less than 24 hours after West Ham announced that they were prepared to release him, Joe signed for us, but the pace of events did not end there. Within another 24 hours Kirkup was making his Chelsea debut here against Manchester United and, three days later, was in our Fairs Cup line-up in Munich. The fact that he was not Cup-tied with West Ham this season also made him eligible – by one day – for today's match (he signed 15 days ago, and the minimum required is 14).

Reflecting on all that has been packed into the past fortnight, Joe says: "I've hardly got my breath back yet. After having only three reserve games in seven weeks, I found myself in against Manchester United. You can't go in deeper than that when you're a bit short of match practice, and I was glad we had a couple of early goals to play with because I was struggling for pace in the last 15 minutes.

"When Chelsea came for me I didn't need asking twice. Yet only the night before I was wondering where my next club would be. Staying in London football is great. I already knew most of the lads here – when I won my three Under-23 caps in season 1961-62 Peter Bonetti and Marvin Hinton were in the side, too – and coming to Chelsea also means that my wife Jill and I do not need to move home from Abridge, Essex. I can get to Stamford Bridge by car in 90 minutes."

Kirkup, born at Sunderland, won school-boy honours for Northumberland at wing-



half. Newcastle were interested in him, but a West Ham scout spotted him, and having relatives at Dagenham swayed Joe's decision to join the Upton Park groundstaff.

England Youth honours followed, and Joe made his League debut away to Manchester City in December 1958. In first-team competitions for West Ham he played more than 200 games, and at Wembley last May gained a European Cup-Winners' Cup medal against T.S.V. Munchen 1860, the team we meet here on Tuesday. "I'm confident that, in normal conditions, we shall pull it off", is his forecast. "We all but beat them on a dicey snow-covered pitch over there last week."

Most of all, Joe Kirkup relishes the prospect of an F.A. Cup-winner's medal. He was in West Ham's first-team "pool" of 16 players but not in the actual 11 who won the Cup two years ago. In welcoming him to Stamford Bridge, we share his sentiments about that F.A. Cup medal, and hope we can go a stage nearer its fulfilment this afternoon.

## GOALS THAT HAVE TAKEN US



**ROUND 3** Bobby Tambling heads the goal that knocked out the holders, Liverpool, at Anfield on January 22. Peter Osgood had scored our equaliser.



**ROUND 4** Tambling again, this time with the only goal against Leeds, last year's other Finalists, here on February 12.

# INTO TODAY'S QUARTER-FINALS



**ROUND 5** This header by George Graham — following two goals by Barry Bridges — proved the winner against Shrewsbury Town here on March 5.

## Chelsea F.A. Cup Appearances and Goalscorers by Our Current Staff

(Goals scored are shown in brackets)

Player	Total		60/1	61/2	62/3	63/4	64/5	65/6
	Games	Goals						
Tambling	16	12	1	1 (2)	4 (2)	2 (2)	5 (4)	3 (2)
Venables	16	1	1	-	4 (1)	3	5	3
Bonetti	14	-	1	1	4	-	5	3
Bridges	14	9	-	1 (1)	2 (2)	3	5 (4)	3 (2)
Murray	14	4	-	1	4 (1)	3 (2)	5 (1)	1
Harris	11	-	-	-	-	3	5	3
Hinton	11	-	-	-	-	3	5	3
McCreadie	10	-	-	-	2	3	2	3
Graham	8	1	-	-	-	-	5	3 (1)
Hollins	7	1	-	-	-	-	5 (1)	2
Boyle	5	-	-	-	-	-	2	3
Shellito	4	-	-	1	3	-	-	-
Dunn	3	-	-	-	-	3	-	-
Osgood	3	1	-	-	-	-	-	3 (1)
Young	1	-	-	1	-	-	-	-

# IN OFF THE POST

Your letters should be of not more than 150 words and addressed to "In off the Post", Chelsea F.C., Fulham Road, London, S.W.6.



## LETTERS OPENED BY PROGRAMME EDITOR, ALBERT SEWELL

### CUP FINAL TICKETS

**F**OR the second year running the Club has a very real chance of reaching Wembley. You stated in the Shrewsbury programme that the voucher ticket system would be used, but do you intend to give season-ticket holders any preference this year in the way you mentioned in a couple of programmes last year?

**Alan Carter.**

Ticket-holder, North Stand.

50 Broxash Road,  
Battersea, S.W.11.

● *If we get to Wembley, season-ticket holders will get first priority among our Supporters.*

### CHALLENGE FROM IRELAND

**H**AVING read the letter from the Dutch followers in the last programme, I would like to issue a challenge to them that my pal and I travel much farther to see Chelsea.

We were at the game with Manchester United and will be back to see the sixth round Cup-tie with Hull.

Like the fans from Holland, we fly to London in the morning and return home in the evening.

Surely we are Chelsea's most-travelled supporters, and deserve two Cup Final tickets to see our great side in the Final at Wembley on May 14th.

Your Most Ardent Fans,

**Terence Brennan.**

**Peter Rogan.**

Castle Hill,  
Carlingford,  
Co. Louth, Ireland.

### RESERVE GAMES

**W**HAT is the cost to get in at a Reserve match and how many people are usually there?

**J. Coote.**

Kimmeridge,  
78 Hurst Lane,  
East Molesey, Surrey.

● *Ground admission to Reserve matches is 2/- (Boys 1/-), transfer to Stands 1/- and 2/-, to Enclosure 6d. Season-ticket holders get free admission. The average home attendance this season is 700.*

### PLANS HELD UP

**T**HERE have been vast improvements at "The Bridge" just recently, but please let us be the BEST club. Could you let us know of any other developments soon to take place at Chelsea?

**A. T. Austin.**

40 Lochaline Street,  
Hammersmith, W.6.

● *Further ground development plans are temporarily held up until we know what effect a proposed new motor-way adjoining the East side of the stadium will have.*

### BUT OF COURSE . . .

**A** REPENTANT Editor acknowledges the letters of readers who have pointed out that our last home defeat by a foreign side was by 2-4 against Benfica on October 7, 1964, and not the match against C.D.S.A. Moscow (1-4) in November 1957, as stated in the last programme.

## SHIRT BADGES

**W**OULD you please tell me where I could buy a Chelsea badge to put on my Chelsea football shirt?

**Tony Scales** (age 11)

40 Gilbert Sheldon House,  
Church Street, W.2.

● *Shirt badges at 2/6d. each and shorts numbers at 2/- are available from: Frank Blunstone Sports, 7 Lavender Hill, Battersea, S.W.11.*

## "HANDS" BY 'KEEPER

**C**AN a goalkeeper punch the ball when it is outside the penalty-area if part of his body is in the area?

**M. Kelly.**

6A Victoria Dwellings,  
Battersea Park Road,  
S.W.11.

● *No. He is guilty of "hands", and the award is a direct free-kick against the defending side.*

## LONDON COUNTY COMMITTEE—THE REFEREES' ASSOCIATION

**A**S you are reading these letters, you must be interested in football and have probably seen and enjoyed many matches. If you are fit and active, it is even more enjoyable to be in the game—if not as a player then as a REFEREE.

If you will contact our Hon. Secretary, we shall be pleased to put you in touch with the Referees' Society nearest to your home. They will be pleased to coach you and prepare you for examination.

Please write to:

A. E. D. SMITH,  
35, Castlenau, Barnes, S.W.13.

**George Allen.**  
Chairman,

London Society of Association  
Referees,  
Regents Park Barracks,  
Albany Street, N.W.1.

## THE OTHER SIDE . . .

**I** WOULD like to express my appreciation of the firm handling of the "nomads" roaming around at Stamford Bridge at the last game with Manchester United. Your action was prompt and firm.

Much abuse has been made in the Press. Here is the other side as I see it. From previous experience I have, once the overflow reaches the track, the unfortunates who have waited hours at the ground entrance and then the enclosure, see very little of the game.

In front of me were men in invalid chairs, and their vision is made even worse, with the so-called supporters caring nought for those behind.

The referee used his powers and the "nomads" over the barrier were given plenty of time to return to base.

Many did, others were finally dealt with, after repeated requests to obey reasoning, by the police.

At last a club has the courage to deal with a problem element, and may you continue in this policy with success.

**A. Baker.**

Shepperton,  
Middlesex.

● *For each letter praising the action taken, there were 50 criticising it. We point this out in fairness to all who wrote regarding this particular problem.*

## NUMBER ENGAGED

**C**OULD you please tell me why, when the weather is bad and I 'phone Chelsea's ground to see if the game is on, I always seem to get the engaged signal?

Is it because so many other people 'phone, or do you leave the receiver off the hook?

I hope that you will look into this.

**Colin Davis.**

14 Grasmere Road,  
Streatham, S.W.16.

● *We NEVER leave our receiver off the hook. We ARE swamped with calls on days when bad weather puts the match in doubt. We DO advise the Press, TV companies and London Transport immediately a decision about playing is made by the referee.*

## ZING! IT'S THAT CUP FEELING



Bert Murray not only wears the No. 10 strip in the fifth round F.A. Cup-tie—he's ten feet tall to match at the sight of our second goal against Shrewsbury, scored, like the first, by Barry Bridges.



George Graham has headed the winning goal, and Peter Osgood could not be more delighted if he had done it himself.



# CHELSEA v. T.S.V. MÜNCHEN 1860

## Another special "colour" programme



So successful was our special "colour edition" programme when we played Milan A.C. here last month, that we are producing another for next Tuesday's Inter-Cities Fairs Cup quarter-final second leg against T.S.V. München 1860.

As before, it will contain 20 pages — TWO OF THEM IN BRILLIANT COLOUR — price one shilling.

Warning: Beware of pirates. Make sure you get the *official programme* for your money.

### AN OMEN . . . WE HOPE

CHELSEA are not the first team to knock out both the F.A. Cup finalists of the previous season. This has been done six times before:—

- 1895-6 Derby Co. bt. Aston Villa & West Bromwich
- 1897-8 Derby Co. bt. Aston Villa & Everton
- 1898-9 Sheffield Utd. bt. Nott'm. For. & Derby County
- 1921-2 Preston bt. Tottenham & Wolverhampton
- 1928-9 Bolton bt. Blackburn & Huddersfield
- 1938-9 Portsmouth bt. Preston & Huddersfield

In the last two instances, the holders and runners-up were beaten (in that order) in successive rounds, and Bolton and Portsmouth each went on to win the Cup. Let's hope Chelsea can do likewise!

**David W. Poyner.**

15 Spearpoint Gardens,  
Newbury Park,  
Ilford, Essex.

● *Peter Bonetti's young brother will be particularly interested in Mr. Poyner's letter, as he raised the question in our programme for the Shrewsbury Cup-tie.*

### BOYS' ENCLOSURE

WHEN Chelsea played Manchester United many children poured onto the dog track in order to get out of the crush of the large crowd.

Wouldn't it be possible to section part of the ground off for them? I noticed this at Liverpool and I am sure it would prove successful.

**Robert Durham.**

87 Albert Carr Gardens,  
Streatham, S.W.16.

● *A boys' "pen" is under consideration, but is not as easily introduced here as at some grounds, because all entrance facilities are at one end of the stadium.*

### SUPPORTERS' CLUB

I AM thinking of joining the Supporters' Club. Please could you send me details, and the address to which to write.

**David Rivers.**

Bethany School,  
Goudhurst  
Kent.

● *For details, write to the Supporters' Club secretary, Mr. Mick Mears, 56 Sedcote Road, Enfield, Middlesex.*

## REVENGE VICTORY OVER MANCHESTER UTD.



Three days after their great 5-1 European Cup victory over Benfica in Lisbon, Manchester United provided the opposition in our last home match. With two goals in the first four minutes we avenged our defeat at Old Trafford in September, and this was how Bobby Tambling (above) launched that victory by scoring in the opening seconds.

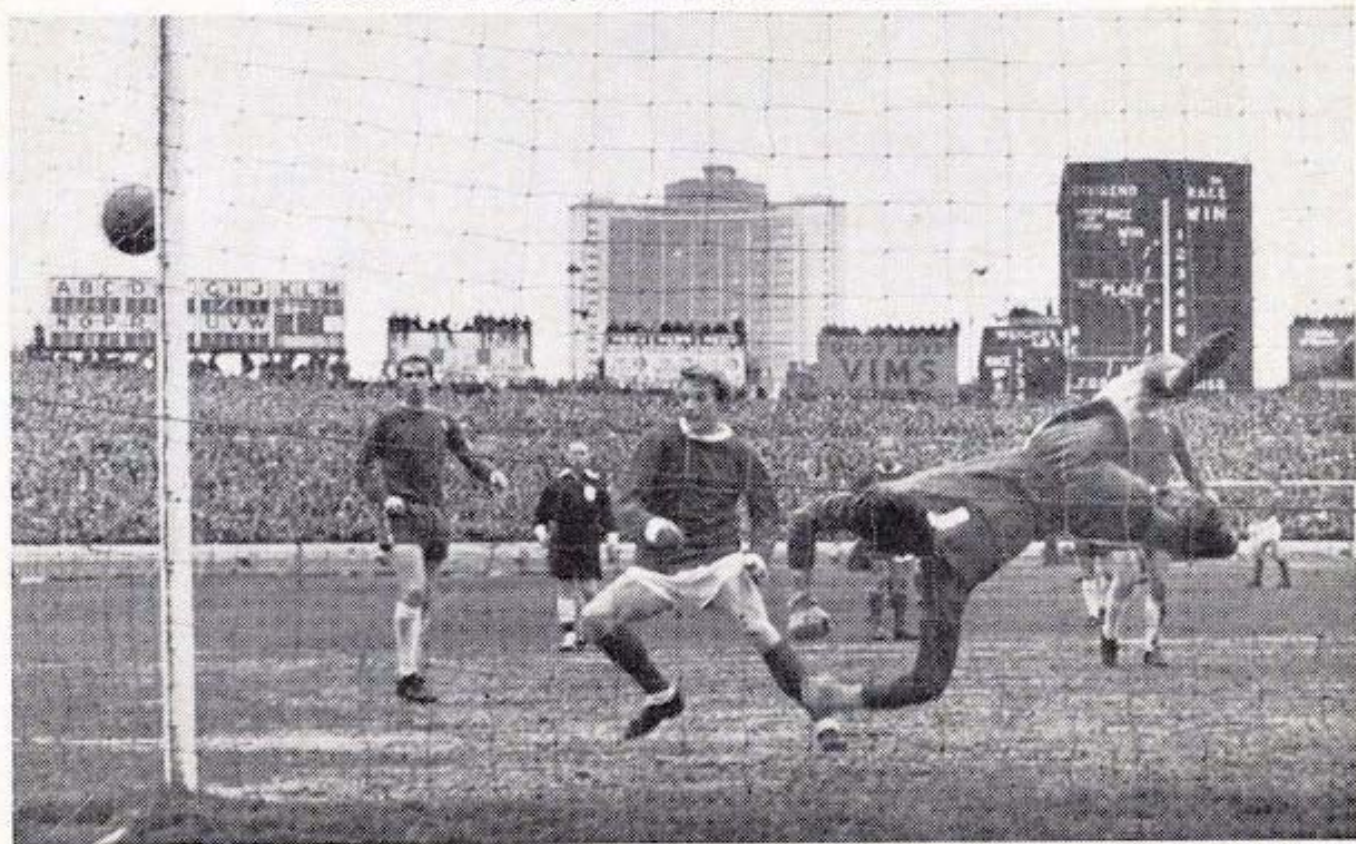

Peter Bonetti, in a superb acrobatic dive, catapults across his line to save from Connelly. United captain Law gets an even closer view than the cameraman.

# CHELSEA JUNIORS 1965-66: SOUTH-EAST COUNTIES LEAGUE

## SENIOR DIVISION

1965	Opponents	Venue	F.	A.
Aug. 21	FULHAM ...	Hendon	5	1
" 28	Queen's Park Rangers ...	Away	5	3
Sept. 4	WEST HAM UNITED ...	Hendon	3	1
" 11	BRIGHTON & H.A. ...	Hendon	6	2
" 13	Crystal Palace ...	Away	2	1
" 25	Brentford (Cup) ...	Away	0	1
Oct. 2	Luton Town ...	Away	7	2
" 16	QUEEN'S PARK R. ...	Hendon	4	0
" 23	Watford ...	Away	5	0
" 30	Tottenham Hotspur ...	Away	1	5
Nov. 6	BRENTFORD ...	Hendon	0	0
" 13	Fulham ...	Away	2	3
" 20	CRYSTAL PALACE ...	Hendon	3	0
" 27	Leyton Orient ...	Away	3	6
Dec. 4	CHARLTON ATH. ...	Hendon	4	1
" 11	Arsenal ...	Away	0	0
" 18	TOTTENHAM H. ...	Hendon	1	2
1966				
Jan. 1	Brighton & H.A. ...	Away	4	0
" 8	IPSWICH TOWN ...	Hendon	2	1
" 15	West Ham United ...	Away	0	2
" 29	Ipswich Town ...	Away	1	4
Feb. 5	LEYTON ORIENT ...	Hendon	3	2
" 19	ARSENAL ...	Hendon	2	3
Mar. 5	BEXLEY UNITED ...	Hendon	5	1
" 12	Brentford ...	Away	2	0
" 19	Charlton Athletic ...	Away	3	1
" 26	WATFORD ...	Hendon	.....	.....
Apr. 16	LUTON TOWN ...	Hendon	.....	.....
" 23	Bexley United ...	Away	.....	.....
" 30	MILLWALL ...	Hendon	.....	.....
Undated	Millwall ...	Away	.....	.....

## SOUTH-EAST COUNTIES LEAGUE (SENIOR DIVISION)

	P	W	D	L	F	A	Pts
Tottenham Hotspur	27	15	6	6	97	43	36
Arsenal ...	24	15	4	5	68	34	34
Queen's Park R. ...	25	16	2	7	81	41	34
CHELSEA ...	25	16	2	7	73	41	34
West Ham ...	26	14	4	8	62	34	32
Leyton Orient ...	23	13	3	7	61	47	29
Ipswich Town ...	27	12	4	11	54	59	28
Millwall ...	22	10	4	8	53	47	24
Charlton ...	22	9	5	8	35	45	23
Crystal Palace ...	22	8	6	8	52	51	22
Brentford ...	24	8	5	11	42	45	21
Watford ...	25	8	4	13	54	78	20
Fulham ...	21	7	1	13	42	62	15
Bexley United ...	22	6	2	14	42	69	14
Brighton & Hove A. ...	25	4	4	17	34	74	12
Luton Town ...	24	1	4	19	26	106	6

## (JUNIOR DIVISION)

	P	W	D	L	F	A	Pts
Crystal Palace ...	15	10	2	3	50	21	22
Tottenham ...	14	9	2	3	51	20	20
CHELSEA ...	16	9	1	6	58	33	19
Charlton ...	13	7	3	3	35	20	17
Leyton Orient ...	10	7	1	2	39	19	15
West Ham ...	14	7	1	6	35	20	15
Watford ...	13	2	3	8	20	49	7
Millwall ...	14	1	3	10	21	48	5
Bexley United ...	15	2	0	13	25	94	4

## JUNIOR DIVISION

1965	Opponents	Venue	F.	A.
Aug. 28	WATFORD (Cup) ...	Hendon	3	1
Sept. 4	West Ham United (Cup) ...	Away	2	2
" 11	Millwall (Cup) ...	Away	3	1
" 18	CRYSTAL PAL. (Cup) ...	Hendon	6	2
" 25	Leyton Orient (Cup) ...	Away	2	1
Oct. 9	MILLWALL ...	Hendon	3	0
" 16	Bexley (Cup) ...	Away	4	1
" 23	BEXLEY ...	Hendon	8	4
" 30	TOTTENHAM ...	Hendon	0	0
Nov. 6	Charlton (Cup) ...	Away	3	0
" 13	TOTTENHAM (Cup) ...	Hendon	1	3
" 27	Tottenham Hotspur ...	Away	2	4
Dec. 4	Charlton Athletic ...	Away	4	2
" 11	WATFORD ...	Hendon	9	1
1966				
Jan. 1	CRYSTAL PALACE ...	Hendon	0	1
" 8	Leyton Orient ...	Away	7	3
" 15	Crystal Palace ...	Away	1	5
" 22	West Ham United ...	Away	7	0
" 29	LEYTON ORIENT ...	Hendon	1	4
" 31	TOTTENHAM (Cup S.F.)	HOME	3	4
Feb. 5	Millwall ...	Away	4	3
" 12	Bexley ...	Away	6	0
Mar. 5	Watford ...	Away	3	2
" 12	WEST HAM UNITED ...	Hendon	2	3
" 19	CHARLTON ATH. ...	Hendon	1	1

## LONDON YOUTH CUP (Second Round)

Mar. 1	Millwall ...	Away	2	1
Apr. 4	Fulham (Semi-Final) ...	Away	.....	.....

## F.A. YOUTH CUP

Dec. 8	CRYSTAL P. (2nd Rd.) ...	HOME	4	0
Jan. 4	Charlton (3rd Round) ...	Away	1	3

## SOUTH-EAST COUNTIES LEAGUE CUP (First Round)

Sept. 25	Brentford ...	Away	0	1
----------	---------------	------	---	---

## SOUTHERN JUNIOR FLOODLIGHT CUP (First Round)

Oct. 11	BRENTFORD ...	HOME	0	1
---------	---------------	------	---	---

## SOUTH-EAST COUNTIES LEAGUE SENIOR DIVISION—APPEARANCES

J. HUDSON.....	24	D. LANCASTER ...	10
H. WINGROVE .....	24	A. HARLEY .....	8
ADAMS .....	21	LLOYD .....	7
K. HALLIDAY .....	20	WOSAHLO .....	7
J. ZENTILIN .....	19	CONBOY .....	5
HOWLETT .....	16	A. LOCHEAD .....	5
NELMES .....	15	R. BLACK .....	1
SNASDELL .....	15	E. CAMPBELL .....	1
B. BROWN .....	13	A. HARVEY .....	1
W. TENNANT .....	13	C. MINER .....	1
M. BYRNE .....	12	M. PINK .....	1
S.MEE .....	12	S. PUDDIFOOT .....	1
PURCELL .....	11	K. REYNOLDS .....	1
VOWLES .....	11		

Goalscorers: Adams 20, Tennant 10, Smee 9, Halliday 7, Brown 6, Wosahlo 4, Howlett 3, Hudson 3, Lloyd 3, Purcell 2, Byrne 1, Harley 1, Harvey 1, Pink 1, Vowles 1, Wingrove 1. Total 73.

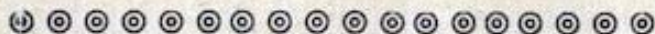

## Next Home Matches

Tuesday, 29th March (8 p.m.)

### TSV MÜNCHEN 1860

INTER-CITIES FAIRS CUP—4th ROUND 2nd LEG

●  
Saturday, 2nd April (3 p.m.)

### GARDIFF CITY

Football Combination

●  
Saturday, 9th April (3 p.m.)

### WEST HAM UNITED

Football League



### KEEP THIS COUPON

It may help you to  
obtain a ticket for the  
F.A. Cup Final.



## Notice to Spectators

We draw the attention of spectators to our Ground Regulations which are posted at the turnstiles and in other parts of the ground.

We must emphasise that anyone apprehended on the pitch or causing a disturbance in the crowd will be removed from the stadium.

PLEASE KEEP OFF THE PITCH  
AND THE SURROUNDING TRACK  
AT ALL TIMES.

## HALF-TIME SCOREBOARD

### F.A. CUP SIXTH ROUND

**A** Blackburn .....  
Sheff. Wed. ....

**B** Man. City .....  
Everton .....

**C** Preston .....  
Man. Utd. ....

### FIRST DIVISION

**D** Arsenal .....  
Newcastle .....

**E** Aston Villa .....  
Liverpool .....

**F** Burnley .....  
Nott'm. For. ....

**G** Leeds Utd. ....  
Blackpool .....

**H** Sunderland .....  
Tottenham .....

**J** West Ham .....  
Fulham .....

### SECOND DIVISION

**K** Charlton .....  
Crystal Pal. ....

**L** Coventry .....  
Cardiff .....

**M** Ipswich .....  
Birmingham .....

**N** Wolves .....  
Norwich .....

### THIRD DIVISION

**O** Brighton .....  
Gillingham .....

**P** Oxford U. ....  
Reading .....

**R** Q.P.R. ....  
Millwall .....

**S** Swindon .....  
Watford .....

**T** Walsall .....  
Bristol R. ....

### SCOTTISH CUP

#### Semi-finals

**U** Aberdeen .....  
Rangers .....

**V** Celtic .....  
Dunfermline .....

### FOOTBALL COMBINATION

**W** Nott'm. For. ....  
Chelsea .....